

C.S. 7508

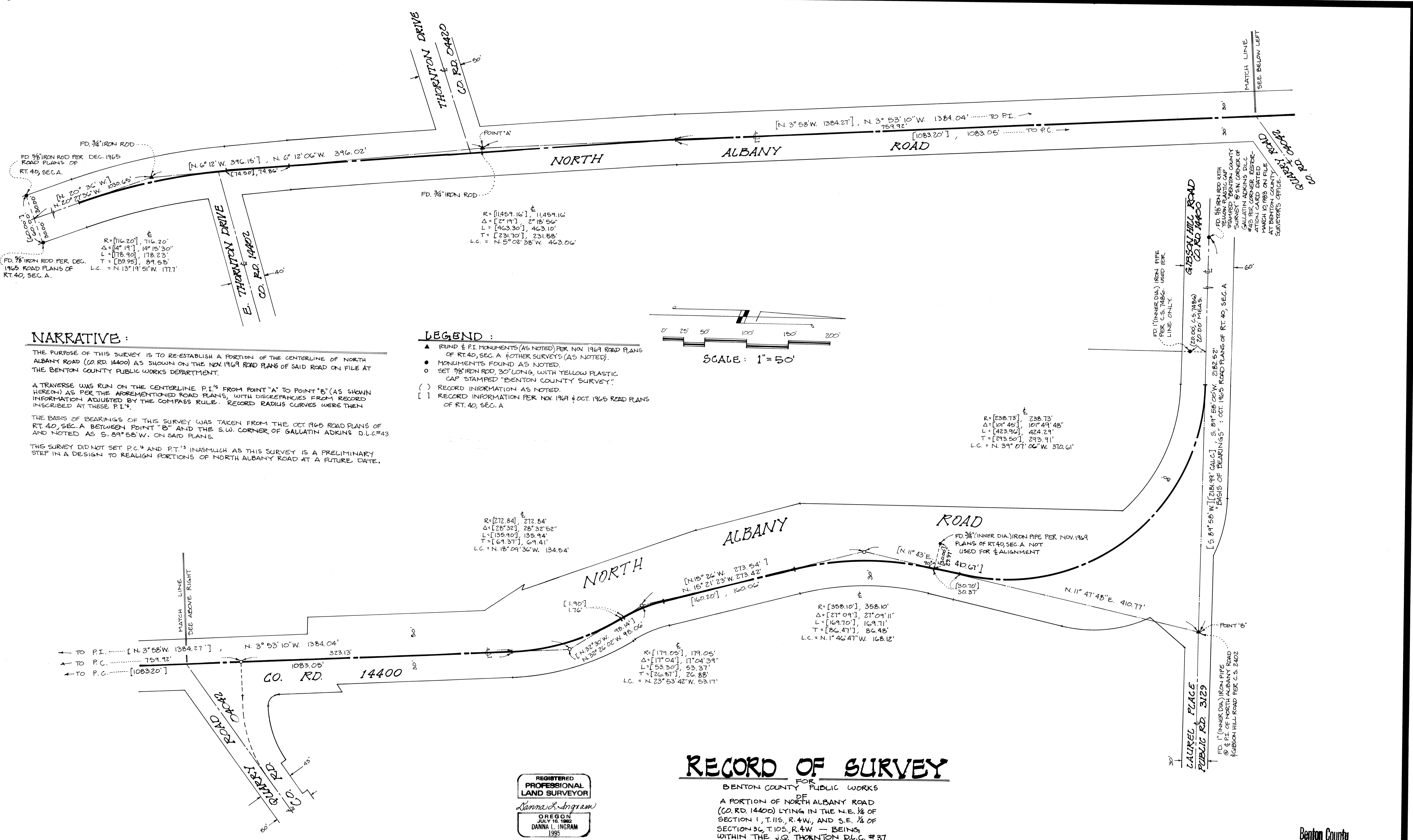

NARRATIVE:

THE PURPOSE OF THIS SURVEY IS TO RE-ESTABLISH A PORTION OF THE CENTERLINE OF NORTH ALBANY ROAD (CO. RD. 14400) AS SHOWN ON THE NOV 1969 ROAD PLANS OF SAID ROAD ON FILE AT THE BENTON COUNTY PUBLIC WORKS DEPARTMENT.

A TRAVERSE WAS RUN ON THE CENTERLINE P.I.'S FROM POINT "A" TO POINT "B" (AS SHOWN HEREON) AS PER THE AFOREMENTIONED ROAD PLANS, WITH DISCREPANCIES FROM RECORDED INFORMATION ADJUSTED BY THE COMPASS RULE. RECORD RADIUS CURVES WERE THEN INSCRIBED AT THESE P.I.'S.

THE BASIS OF BEARINGS OF THIS SURVEY WAS TAKEN FROM THE OCT 1965 ROAD PLANS OF RT. 40, SEC. A BETWEEN POINT "B" AND THE S.W. CORNER OF SALLATIN ADKINS D.L.C.#43 AND NOTED AS S. 89° 58' W. ON SAID PLANS.

THIS SURVEY DID NOT SET P.C.'S AND P.T.'S INASMUCH AS THIS SURVEY IS A PRELIMINARY STEP IN A DESIGN TO REALIGN PORTIONS OF NORTH ALBANY ROAD AT A FUTURE DATE.

LEGEND:

- ▲ ROUND & P.I. MONUMENTS (AS NOTED) PER NOV 1969 ROAD PLANS OF RT. 40, SEC. A & OTHER SURVEYS (AS NOTED).
- MONUMENTS FOUND AS NOTED.
- SET 3/8" IRON ROD 30" LONG, WITH YELLOW PLASTIC CAP STAMPED "BENTON COUNTY SURVEY".
- () RECORD INFORMATION AS NOTED.
- [] RECORD INFORMATION PER NOV 1969 & OCT 1965 ROAD PLANS OF RT. 40, SEC. A.

RECORD OF SURVEY

FOR BENTON COUNTY PUBLIC WORKS
OF
A PORTION OF NORTH ALBANY ROAD
(CO. RD. 14400) LYING IN THE N.E. 1/4 OF
SECTION 1, T.11S, R.4W, AND S.E. 1/4 OF
SECTION 36, T.10S, R.4W - BEING
WITHIN THE J.Q. THORNTON D.L.C. # 37.

REGISTERED
PROFESSIONAL
LAND SURVEYOR
Danna L. Ingram
OREGON
JULY 16 1982
DANNA L. INGRAM
1995

PREPARED BY:
BENTON COUNTY PUBLIC WORKS
360 S.W. AVERY
CORVALLIS, OR. 97333
DATE: MARCH 23, 1983

Benton County
Surveyor's Office
C.S. FILE NO. 7508
FILING DATE: 3-24-83
PAPER SIZE: 24" x 36"
P. 11/2

C.S. 7508