

**Benton County
Surveyor's Office**

C.S. FILE NO. 7517
 FILING DATE 5-09-83
 FILE SIZE 18" x 24"
 P. M. & D.

(N 89° 09' 30" E 365.61')

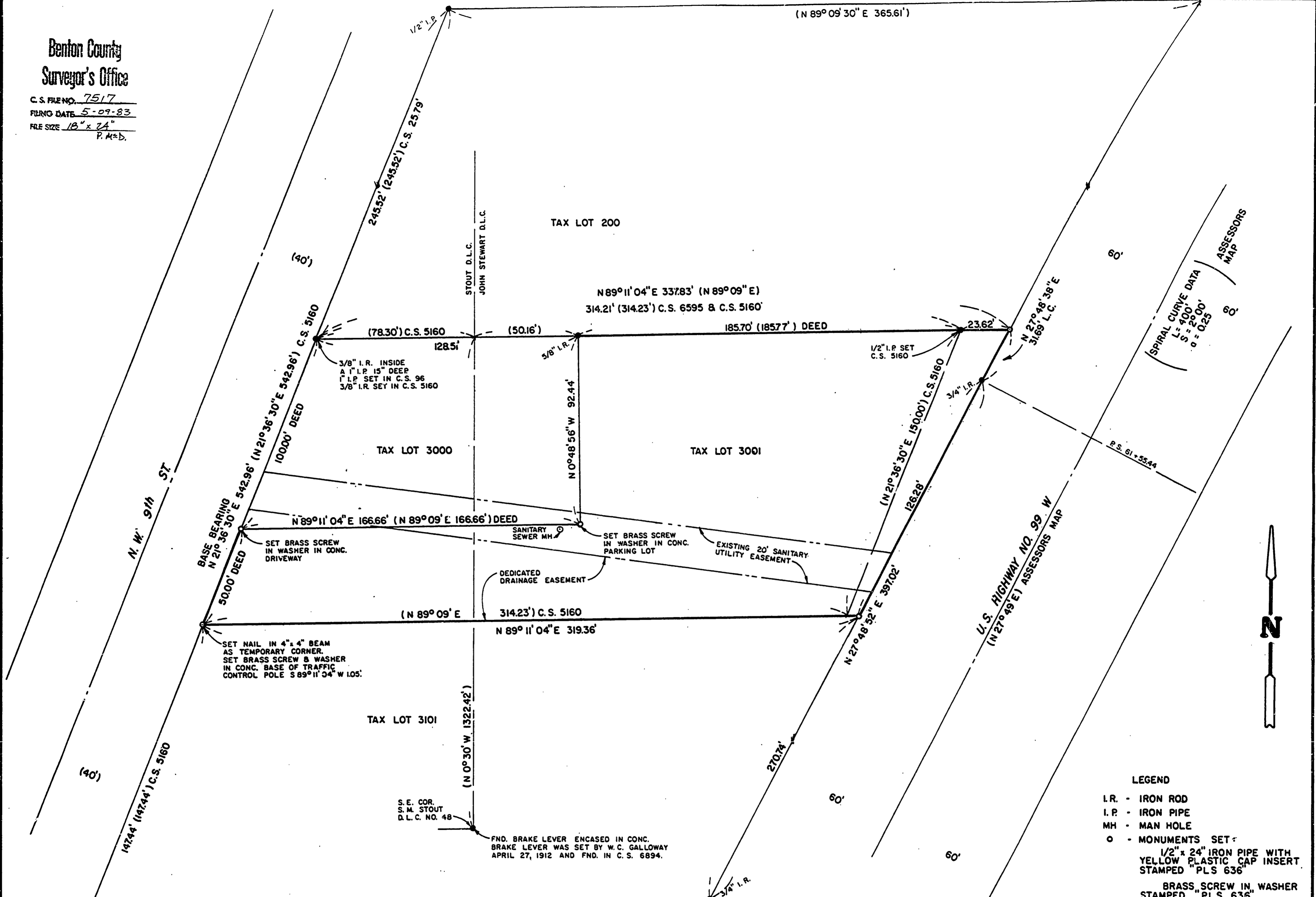

SPIRAL CURVE DATA
 L = 400'
 S = 29° 00'
 a = 0.25



- LEGEND**
- I.R. - IRON ROD
 - I.P. - IRON PIPE
 - MH - MAN HOLE
 - - MONUMENTS SET:
 - 1/2" x 24" IRON PIPE WITH YELLOW PLASTIC CAP INSERT STAMPED "PLS 636"
 - BRASS SCREW IN WASHER STAMPED "PLS 636"

NARRATIVE:
 Basis of Bearing is on Northwest 9th Street from C.S. 5160.
 This survey reflects the replacement of monuments destroyed during construction of the Mazzi's Restaurant and street improvements along 9th Street. The three corners set in the Westerly portion of Tax Lot 300I were from references. The Easterly two corners set were by intersection with the Westerly right-of-way line of U.S. 99W.
 Angles were turned and measurements made with a HP 3810A.

REGISTERED PROFESSIONAL LAND SURVEYOR CLARENCE E. BARKER 526	SURVEY FOR RICHARD PETRIE	
	LOCATION: IN S. E. 1/4 OF SEC. 26, AND THE S. M. STOUT D.L.C. NO. 48, AND THE JOHN STEWART D.L.C. NO. 49	
	T 11 S. R 5 W. W. M. BENTON COUNTY, OREGON	
	SCALE: 1" = 30' DATE: 3-7-83 DRAWN BY: J. M.	CLARENCE E. BARKER 4145 SILVERTON RD. N.E. SALEM, OREGON 97305 PHONE 528-8800

5/8" I.R. INSIDE I.P.