

REGISTERED
PROFESSIONAL
LAND SURVEYOR

R.S. Castleberry

OREGON
JULY 9, 1965
R. S. CASTLEBERRY
684

SURVEY FOR: (N)
SHANNON WILCOX
S.W. 1/4 SEC. 29, T. 14 S., R. 5 W.W.M.,
PHILANDER GILBERT D.L.C. NO. 58
BENTON CO., ORE.

Benton County
Surveyor's Office

C. S. FILE NO. 7523
FILING DATE 7-8-83
FILE SIZE 8 1/2" x 14"
P.M.B.

SCALE 1"=100' MAY 16, 1983

(N) BY: R.S. CASTLEBERRY
ASSOCIATED SURVEYORS
P.O. BOX 394
HARRISBURG, OR. 97446
995-6002

(N) PROCEDURES FOLLOWED: HELD THE MON-
UMENTS SHOWN FROM CS 4564 FOR
BOUNDARY CONTROL TO DIVIDE THIS
PROPERTY WHEN SHOWN ABOVE - WHY,
AT REQUEST OF ABOVE NAMED - WHERE,
SHOWN ABOVE - USED E.D.M., TRANSIT &
CHAIN TO LOCATE THE FOUND MONUMENTS
SHOWN HEREON AND USED SAME METHOD
SET CORNERS FOR HOW.

(N)
LEGEND

- (N) ORS. REQUIRED NARRATIVE DATA
- 1/2" x 24" IRON ROD, WITH RED PLASTIC TAG ATTACHED STAMPED LS 684, SET.
- 5/8" IRON ROD FOUND, SET IN CS 4564.
- FENCE LINE
- () INCLUDES DATA FROM CS 4564.
- [] INCLUDES DATA FROM DEED M-18079-80

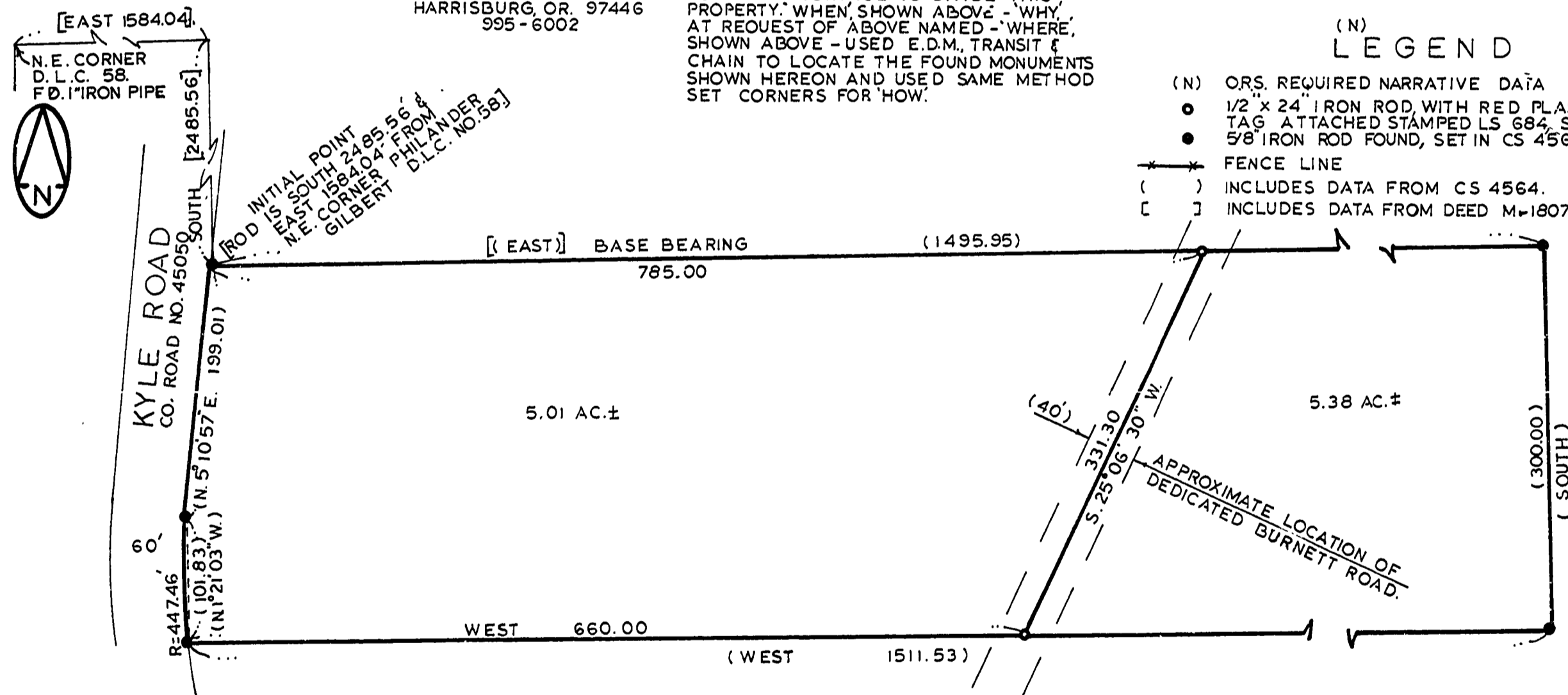

C.S. 7523

DEED 10 EDAME 111