

C.S. # 7558

See notes in file

F.B.

DECI 10 EDAME 000

①

7558

Box at front? 4.5 lbs E
of E seg some dove 1/2 x 36"
from top of pelican surface and
part of back

Thence S 0° E 19 987 dove # Xes
thin coal thick 6' below surface
of gravel

Thence S 89° SE XXXX

2238 stepha etc

504 d.

8.11

9.11 full 2. lbs to N. of top
formation paper 11. 1914

Thence S 0° E 9.991 to iron pipe

Thence S 89° 48' E 17.74 step 7 x 60' road

Thence N 3 1/2° E 5.58 1/2 x 60' road

Thence N 14 1/2° W 5.00 1/2 x 40' road

Thence N 8° W 7.77 65 1/2'

Thence N 7 1/2° W 1.35

Thence N 7 1/2° W fence

7558

Thence S. 71°45' E 2.29 above $\frac{1}{2}$ x 36"
 Thence S. 13 $\frac{1}{2}$ ° W, 7.08 $\frac{1}{2}$ x 36"
 Thence S. 13 $\frac{3}{4}$ ° E. 8.36 $\frac{1}{2}$ x 40" iron rod.
 Thence E. 19.65 $\frac{1}{2}$ above $\frac{1}{2}$ x 36" iron rod.
 Thence S 8° E 6.5 $\frac{1}{2}$

4.50
 10.99
 15.49
 120.7
 1669.7

1670
 1921
 3591

Begin at the stake } 4.50 ch.
 East $\frac{1}{4}$ sec on
 Thence S. 89°46' E 10.99 $\frac{1}{2}$ x 36" iron rod
 P. with survey but shows W. 1807

Thence N 29° E 2.03 lbs $\frac{1}{2}$ x 36" iron rod.
 Thence N 53° E 14.8 lbs $\frac{1}{2}$ x 40" iron rod
 Thence S. 71°45' E ^{2.29} ~~2.29~~ $\frac{1}{2}$ x 36"
 Thence S. 12 $\frac{3}{4}$ ° W, 7.41 Δ
 Thence S. 37° E 2.54 Δ
 Thence S. 10 $\frac{3}{4}$ ° E 3.85
 Thence S. 88°08' E 8.47 ∇

lost corner about 1807
 and remaining N.

7558

(2)

Bag at iron pipe 10.00
 Refers to 4 spec. on
 17. line above, 5-TP1031142
 theme N 89° 42' W 4.35' sb.
 about 1" x 60" iron rod.

Bag again at sandstone pipe
 theme S 89° 46' E 46.30' sb.
 1 1/4" x 50" iron pipe.
 in pipes 2028 Bur

about N 16 1/2° E 400 sb

about N 3 1/4° 320

theme N. 128

7558

Ed. Ralph S. E. com
1350

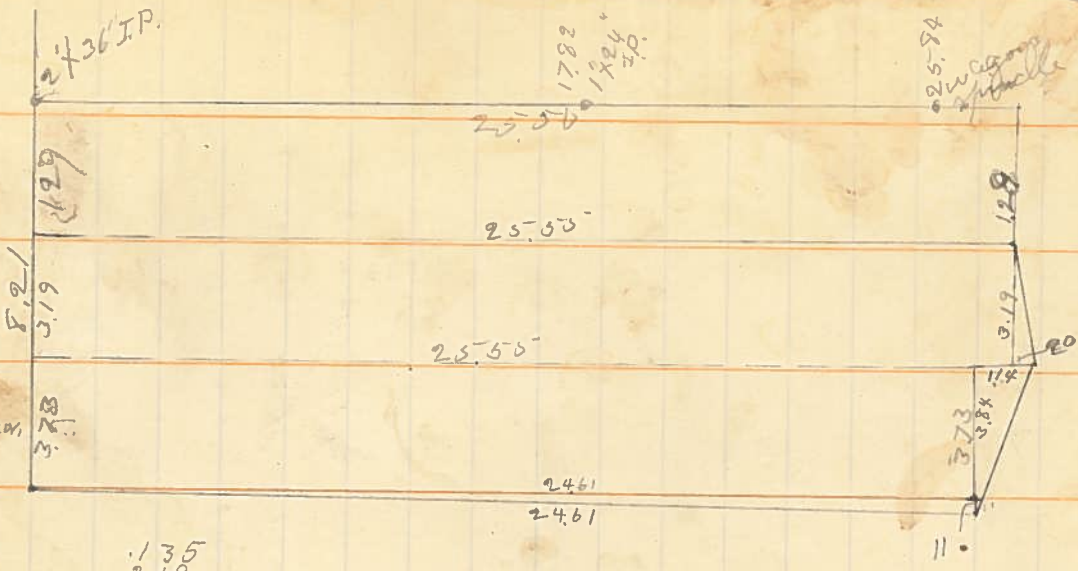

.135
 9.219
 9.450
 8.150
 .032

 17.986

2461
 12305
 1230

 13535

384
 .57

 2688
 1920

 21888

2461
 384

 9844

19688
 7383

 9450.24

2461
 .94

 2665
 319

 22995
 2555

 7665
 8150.45

114
 20

 94
 319

 0.3190

~~374~~
~~319~~
 129

21.00 | 1.18
 17.99

 3.0100
 25.55

 4.550
 25.55

 19950
 17885

 2065

384
 319

 118
 1

384
 11

 373

373
 319
 129

 821

130
 25.55) 3250
 25.55

 7950
 7665

 2835

25.55
 13

 7665
 2555

 33215

945
 918

 27

2461
 373

 7383
 17227
 7383

 917953
 9

5

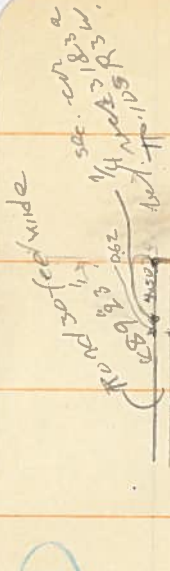

Surveyed for

H Brant Feb 9, 1923

7558

(6)

Big at N.W. corner
 26 acres
 593 stumps
 done iron for 3830 x 3/8"
 Name East 3,500 stake by fence
 12,000 iron bgr
 16,699 iron bgr
 2465 iron bgr
 2485 bank
 2505

River Runs N 20° W.

7558

(7)

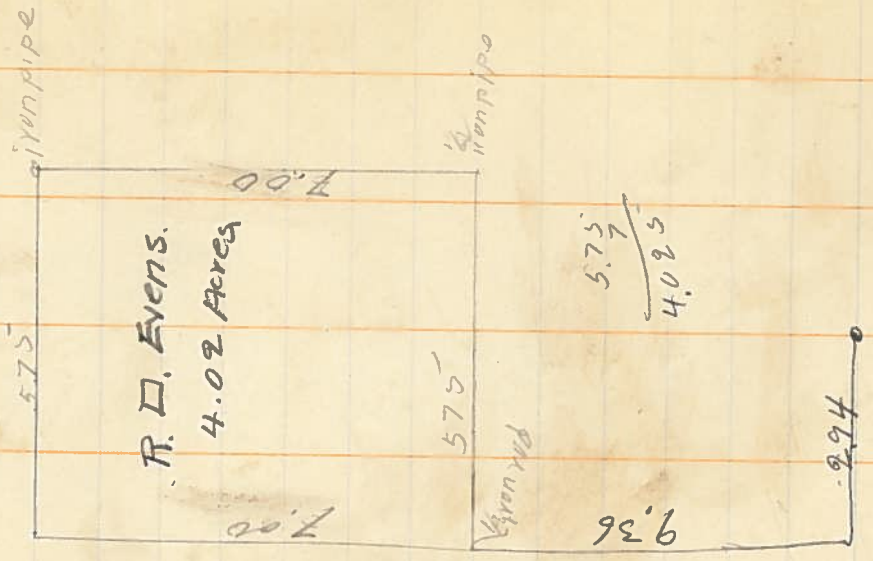

⑨ UNTRACEABLE

beg of SE cor. of 17 Acres

58" S 88° W 3.34 Δ

1300 chs. 2740' IR.

thence N. 20° 25' W. 7.36

N 22° 25' W 7.36

thence N 42° 55' W. 11.71

thence N. 73° E 7.11

7558

7558

• Beg at point 503 chs.
E. of West line.
thence N. 12° 42' E.

• Beg at point 536 chs. W.
by corner on W. line
thence S. 81° E to NW.
corner of 17 Acre tract

• Beg at iron casting Marked
4" pipe on Blue print
thence East, 854½ iron pipe.
1200 stake.
1925 to Henry Bryants
line drive 2x36 I.P.
thence N 22° 25' W 271 ft
iron pipe

• Beg at iron tree 3' x 3' iron ^{rod}
thence N. 58½° E 828 chs.
thence S. 52½° E. ~~760~~ 16.57
thence S. 60° W 1436
1290 N. 10° E drive 2x36 I.P.

• Beg at NW. cor of 17 Acre tract
thence S. 31° E ~~1535~~ 1535-

• Beg at NW. cor of 17 Acre
thence N. 58½° E 100 chs.
to beg of Road thence N 31° W
'30 links to N. side of Road 2x36"
thence S. 83½° W 212 chs. 2x36"
thence S. 52½° W 121 chs.
thence N. 60° W 80 links.
• thence N. 38½° W 317 chs,
thence N. 43½° W 598 chs
thence N 51° W 235 2x4 I.P.

2' x 24" I.P.

thence N. 33° W 120 chs. N 16° W 105
links to stake on E bar of
3990e track

thence West 183 chs. 2' x 24" I.P.

thence S. 8° 40' W 3.00 chs. stake

thence S. 13° 42' W. 370 chs. 70

Henry's Bryan's South line 2' x 20" iron
11 links to stake 490 chs E
N 89° W. in stead of West. of W 1/2 A

Thence S. 49° E W 2.30 70 N

line of lane stake,

~~thence~~

Bay of iron rod

thence S 11° W along ditch ~~2' x 24" chs~~

~~thence S. 29° E. 5.53 chs.~~
7.11 drove 2' x 24" I.P.

~~thence S. 40° E~~

thence S. 44° 51' E 11.71

thence N 22°

Big at monument marked
 97 55 in. hole 703 of
 Bryan's hole
 Hole 97, 12.10 - 1' x 24 iron pipe
 (Hole 97, 86 1/4 W.)

Hole 97, 7.07 in 1/2" x 36 iron pipe

Hole 97 86 1/4 W. 11.35 etc.

Big at SW cor. corner,
 97.

395 Δ

545 ash 14" notched for end of

755x