

1565

1565

RECORD OF SURVEY

FOR MR. & MRS. FREEMAN  
LOCATED IN THE WM. QUIVEY D.L.C. # 54,  
SEC. 13, T.13 S., R. 6 W., W.M.  
BENTON COUNTY, OREGON

DATE APRIL 1977  
SCALE 1"=100'

Benton County  
Surveyor's Office

C.S. FILE NO. 7565  
FILING DATE 9-20-83  
FILE SIZE 18" x 24"  
P. 116 D.

NOTE:  
THIS SURVEY WAS FOUND IN THE FILES OF PAUL GREEN  
AND ASSOCIATES AND SUBMITTED FOR FILING BY JACK  
BURRELL, P.L.S.  
SEPT. 20, 1983  
DANNA INGRAM, BENTON COUNTY SURVEYOR

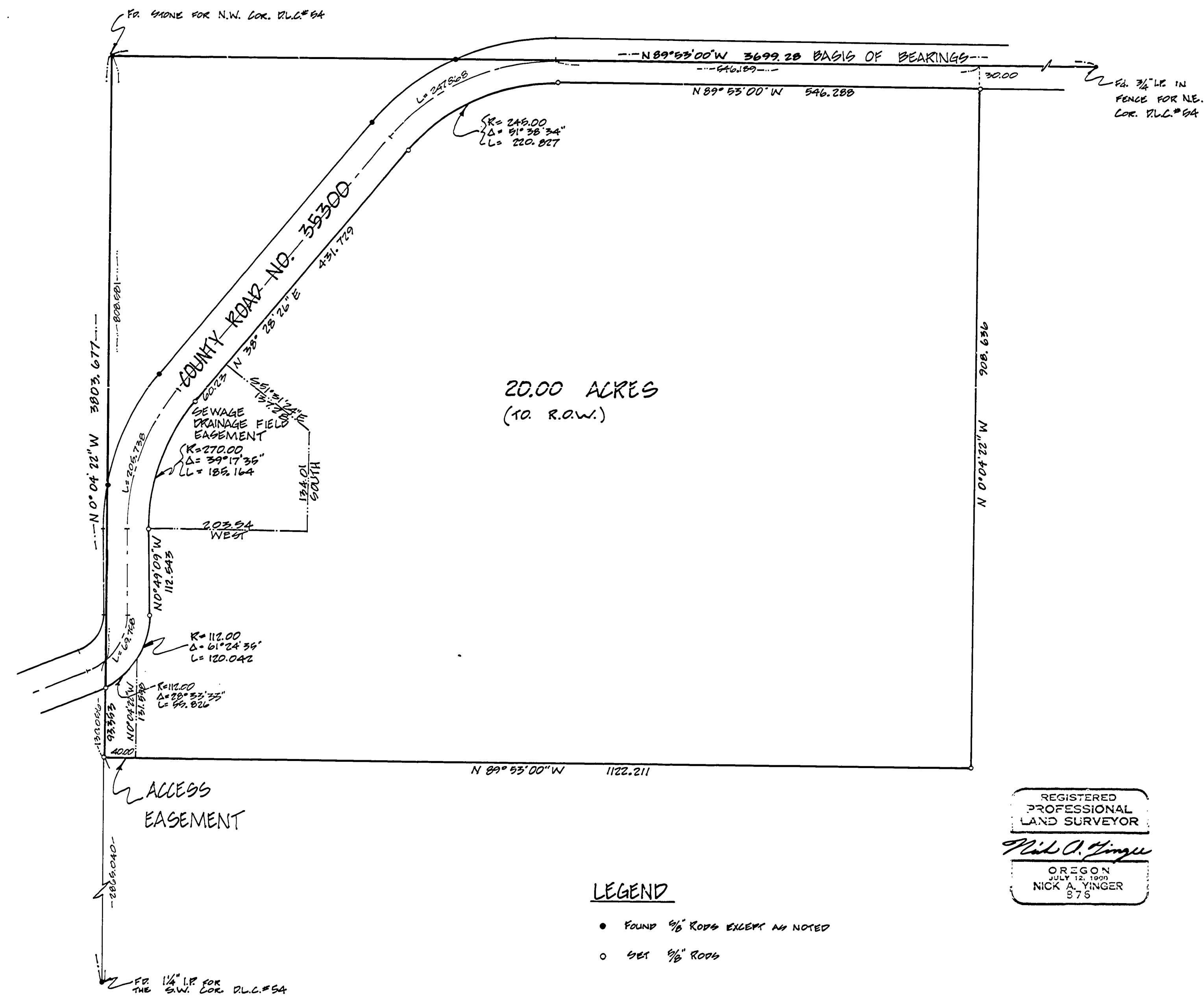

REGISTERED  
PROFESSIONAL  
LAND SURVEYOR  
*Nick A. Yinger*  
OREGON  
JULY 12, 1999  
NICK A. YINGER  
875

LEGEND

- FOUND 3/8" RODS EXCEPT AS NOTED
- SET 3/8" RODS

ling yinger & green inc.  
ENGINEERS & LAND SURVEYORS  
2025 N.W. CIRCLE BLVD.  
CORVALLIS, OREGON 97330  
(503) 757-8771