

7667

7667

CS 7667
RECORD OF SURVEY
 FOR
MODERN FREEZING & STORAGE, INC.

LOCATED IN
 THE WILLIAM F. DIXON D.L.C. NO.50 &
 THE N.1/2 SECTION 35, T.11S., R.5W., W.M.
 BENTON COUNTY, OREGON
 SCALE - 1" = 50' JULY 10, 1984

Benton County
 Surveyor's Office
 C.S. FILE NO. 7667
 FILING DATE 0-15-84
 FILE SIZE 18" x 24"
 P.K.D.

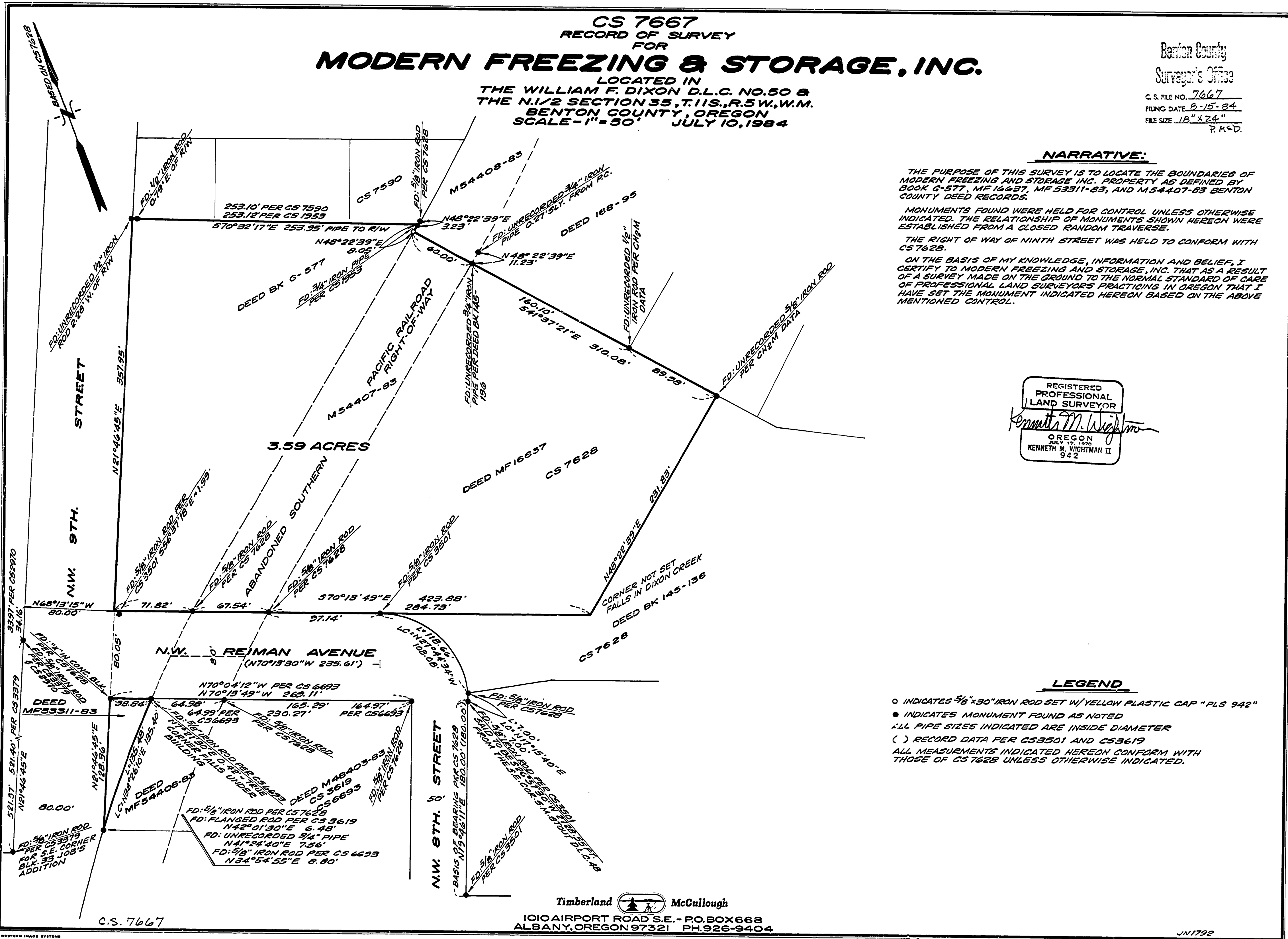

NARRATIVE:

THE PURPOSE OF THIS SURVEY IS TO LOCATE THE BOUNDARIES OF MODERN FREEZING AND STORAGE INC. PROPERTY AS DEFINED BY BOOK G-577, MF 16637, MF 33311-83, AND M54407-83 BENTON COUNTY DEED RECORDS.

MONUMENTS FOUND WERE HELD FOR CONTROL UNLESS OTHERWISE INDICATED. THE RELATIONSHIP OF MONUMENTS SHOWN HEREON WERE ESTABLISHED FROM A CLOSED RANDOM TRAVERSE.

THE RIGHT OF WAY OF NINTH STREET WAS HELD TO CONFORM WITH CS 7628.

ON THE BASIS OF MY KNOWLEDGE, INFORMATION AND BELIEF, I CERTIFY TO MODERN FREEZING AND STORAGE, INC. THAT AS A RESULT OF A SURVEY MADE ON THE GROUND TO THE NORMAL STANDARD OF CARE OF A PROFESSIONAL LAND SURVEYOR PRACTICING IN OREGON THAT I HAVE SET THE MONUMENT INDICATED HEREON BASED ON THE ABOVE MENTIONED CONTROL.

REGISTERED
 PROFESSIONAL
 LAND SURVEYOR
Kenneth M. Wightman
 OREGON
 JULY 17, 1978
 KENNETH M. WIGHTMAN II
 942

LEGEND

- INDICATES 5/8" x 30" IRON ROD SET W/ YELLOW PLASTIC CAP "PLS 942"
- INDICATES MONUMENT FOUND AS NOTED
- ALL PIPE SIZES INDICATED ARE INSIDE DIAMETER
- () RECORD DATA PER CS3501 AND CS3619
- ALL MEASUREMENTS INDICATED HEREON CONFORM WITH THOSE OF CS 7628 UNLESS OTHERWISE INDICATED.