

7694

7694

RECORD OF SURVEY
for EDWIN A. STRYKER
in the NW1/4 & SW1/4 of SECTION 3, T12S, R5W, W.M.
in the PRIOR SCOTT D.L.C. NO. 44
BENTON COUNTY, OREGON
NOVEMBER 7, 1984

Benton County
Surveyor's Office

C.S. FILE NO. 7694
FILING DATE 11-14-84
FILE SIZE 15" x 18"
M.S.D.

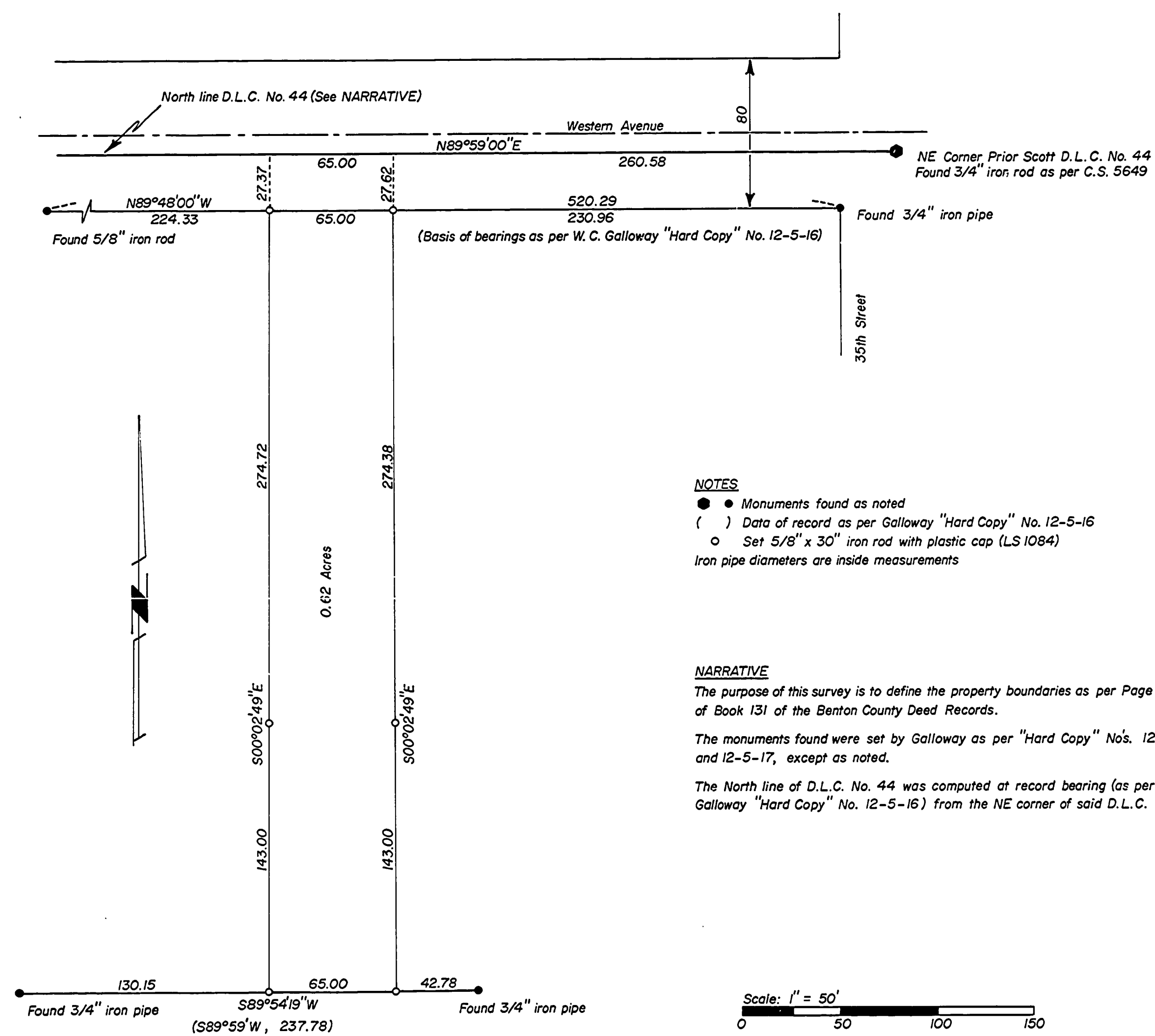

NOTES

- Monuments found as noted
 - () Data of record as per Galloway "Hard Copy" No. 12-5-16
 - Set 5/8" x 30" iron rod with plastic cap (LS 1084)
- Iron pipe diameters are inside measurements

NARRATIVE

The purpose of this survey is to define the property boundaries as per Page 716 of Book 131 of the Benton County Deed Records.

The monuments found were set by Galloway as per "Hard Copy" Nos. 12-5-16 and 12-5-17, except as noted.

The North line of D.L.C. No. 44 was computed at record bearing (as per Galloway "Hard Copy" No. 12-5-16) from the NE corner of said D.L.C.

Surveyed by: Peterson & Associates
8155 NW Mitchel Drive
Corvallis, Oregon 97330
Phone: 757-1794

REGISTERED
PROFESSIONAL
LAND SURVEYOR

OREGON
JIM S. PETERSON
1084

c.s. 7694