

Benton County
Surveyor's Office

MAP OF SURVEY
for:

DR. ELDON L. ERICKSON

SCALE: 1" = 100'

APRIL 3, 1985

C. S. FILE NO. 773A
 FILING DATE 4-26-85
 FILE SIZE 8 1/2" x 14"
 P.M.D.

LOCATION

N.E. 1/4 SECTION 4
 F.A. HORNING D.L.C. No. 39
 T.12 S., R.5 W., W.M.
 BENTON COUNTY, OREGON

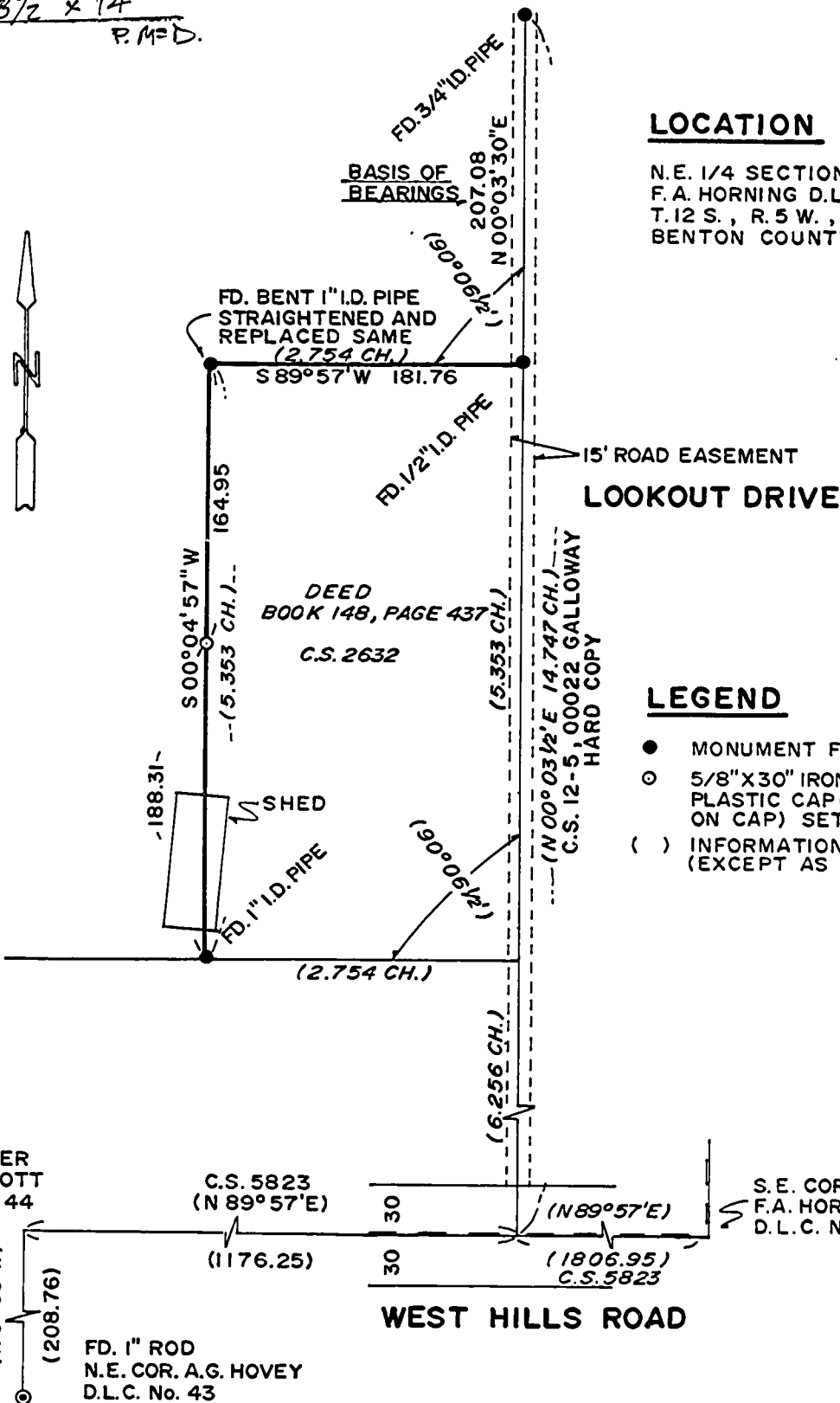

LEGEND

- MONUMENT FOUND (TYPE NOTED)
- 5/8" X 30" IRON ROD WITH YELLOW PLASTIC CAP (D.W. HARMS, PLS 1079 ON CAP) SET.
- () INFORMATION FROM C.S. 2632 (EXCEPT AS NOTED)

NARRATIVE

THE PURPOSE OF THIS SURVEY IS TO LOCATE THE EAST BOUNDARY OF THE TRACT OF LAND DESCRIBED ON BENTON COUNTY MICROFILM DEED No. M-51639-83

REGISTERED
PROFESSIONAL
LAND SURVEYOR

Darryl W. Harms

OREGON
JULY 30, 1978
DARRYL W. HARMS
1079

DARRYL W. HARMS, P.L.S.
 P.O. BOX 1051
 CORVALLIS, OR. 97339
 (503) 758-5579

C.S. 773A