

7737

7737

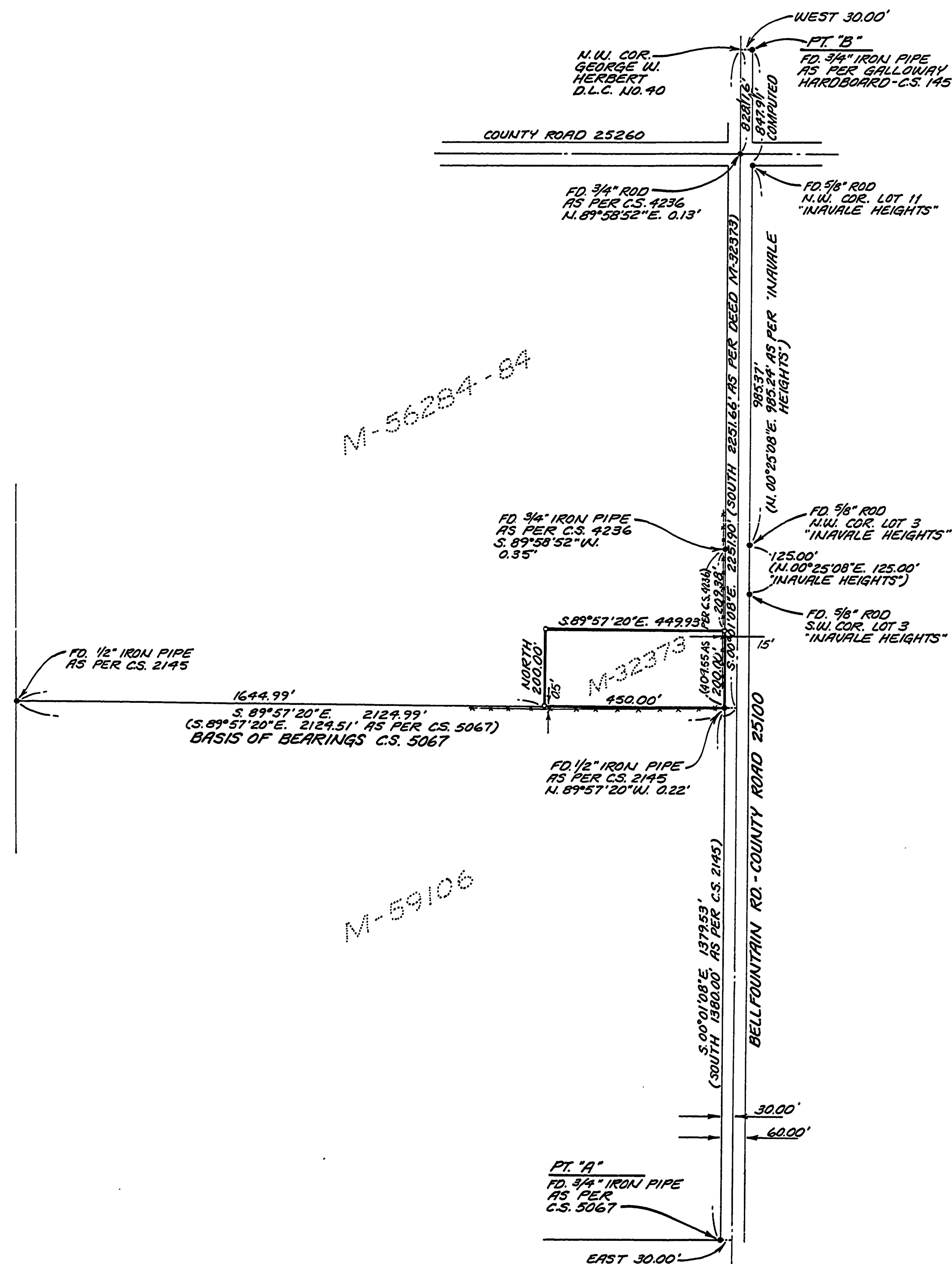

M-56284-84

M-59106

RECORD OF SURVEY
FOR
HAL SCHUDEL

Benton County
Surveyor's Office
C. S. FILE NO. 7737
FILING DATE 5-9-85
FILE SIZE 18" x 24"
R.M.D.

LOCATED IN A PORTION OF TRACT 10
OF "IMPERIAL WALNUT ORCHARDS", A
SUBDIVISION OF RECORD IN THE N.E.
1/4 OF SEC. 6, T. 13 S., R. 5 W., W.M.
BENTON COUNTY, OREGON
APRIL 26, 1985
SCALE: 1" = 200'

NARRATIVE

PURPOSE:
THE PURPOSE OF THIS SURVEY IS TO MONUMENT A TRACT
OF LAND DESCRIBED BY DEED RECORDED IN M-32373.
BASIS OF BEARINGS:
THE BASIS OF BEARINGS WAS DETERMINED FROM THE
FOUND MONUMENTS AS SHOWN.
BOUNDARY DETERMINATION:
THE CENTERLINE OF COUNTY ROAD 25100 (BELLFOUNTAIN
ROAD) WAS DETERMINED 30.00 FEET FROM THE FOUND MONU-
MENTS AT POINTS "A" AND "B" AS SHOWN.
THE SOUTH LINE WAS DETERMINED FROM THE TWO 1/2
INCH PIPES FOUND AS SHOWN.
THE NORTH AND WEST LINES WERE DETERMINED
FROM THE DEED RECORDED IN M-32373, MICROFILM
RECORDS, BENTON COUNTY, OREGON.

RAYMOND E. WILSON
PAUL GREEN & ASSOC.
2380 N.W. KINGS BLVD.
CORVALLIS, OR. 97330
(503) 757-8771

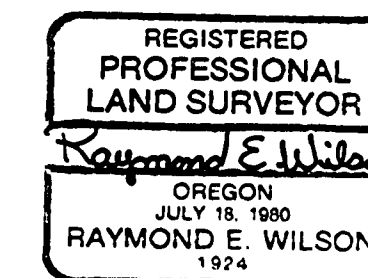

LEGEND

- SET 5/8" x 30" IRON ROD WITH YELLOW PLASTIC CAP
MARKED "R.E. WILSON L.S. 1924"
- FOUND MONUMENT AS SHOWN
- () RECORD DATA
- FENCE

NOTE

ALL PIPE DESCRIPTIONS ARE INSIDE MEASUREMENT
DIMENSIONS.