

7746

7746

PARTITION-BOUNDARY SURVEY FOR:
LAURETTA BERGESON
 IN THE
 SECOND AMENDED PLAT TO THE PACIFIC
 ADDITION TO MONROE, BENTON CO, OREG.
 SW 1/4 SEC. 28 & N.W. 1/4 SEC. 33,
 T. 14 S., R. 5 W.W.M.
 MAY 24, 1985

Benton County
 Surveyor's Office

C.S. FILE NO. 7746
 FILING DATE 6-13-85
 FILE SIZE 16" x 18" & 2 Pgs. descr.
 P.M.D.

BY: R.S. CASTLEBERRY
 ASSOCIATED SURVEYORS
 P.O. BOX 394
 HARRISBURG, OR. 97446
 995-6002

SCALE 1"=100'

REGISTERED
 PROFESSIONAL
 LAND SURVEYOR

OREGON
 JULY 8, 1962
 R.S. CASTLEBERRY
 684

NARRATIVE
 THIS SURVEY USED THE MONUMENTS SHOWN HERE-
 ON, AS SET IN C.S. 5595, FOR BOUNDARY CONTROL
 AND THE NEW DIVISION LINE ESTABLISHED THERE-
 FROM. ACCESS TO BOTH PARCELS AS SHOWN.

PROPERTY OWNER, TAX LOT 103, T.14S, R. 5W, SEC. 33BB
 LAURETTA BERGESON
 P.O. BOX 116
 MONROE, OR. 97456
 847-5745

MINOR LAND PARTITION
 APPROVED --

Joe Smith
 PLANNING OFFICIAL 07/31/85
 DATE

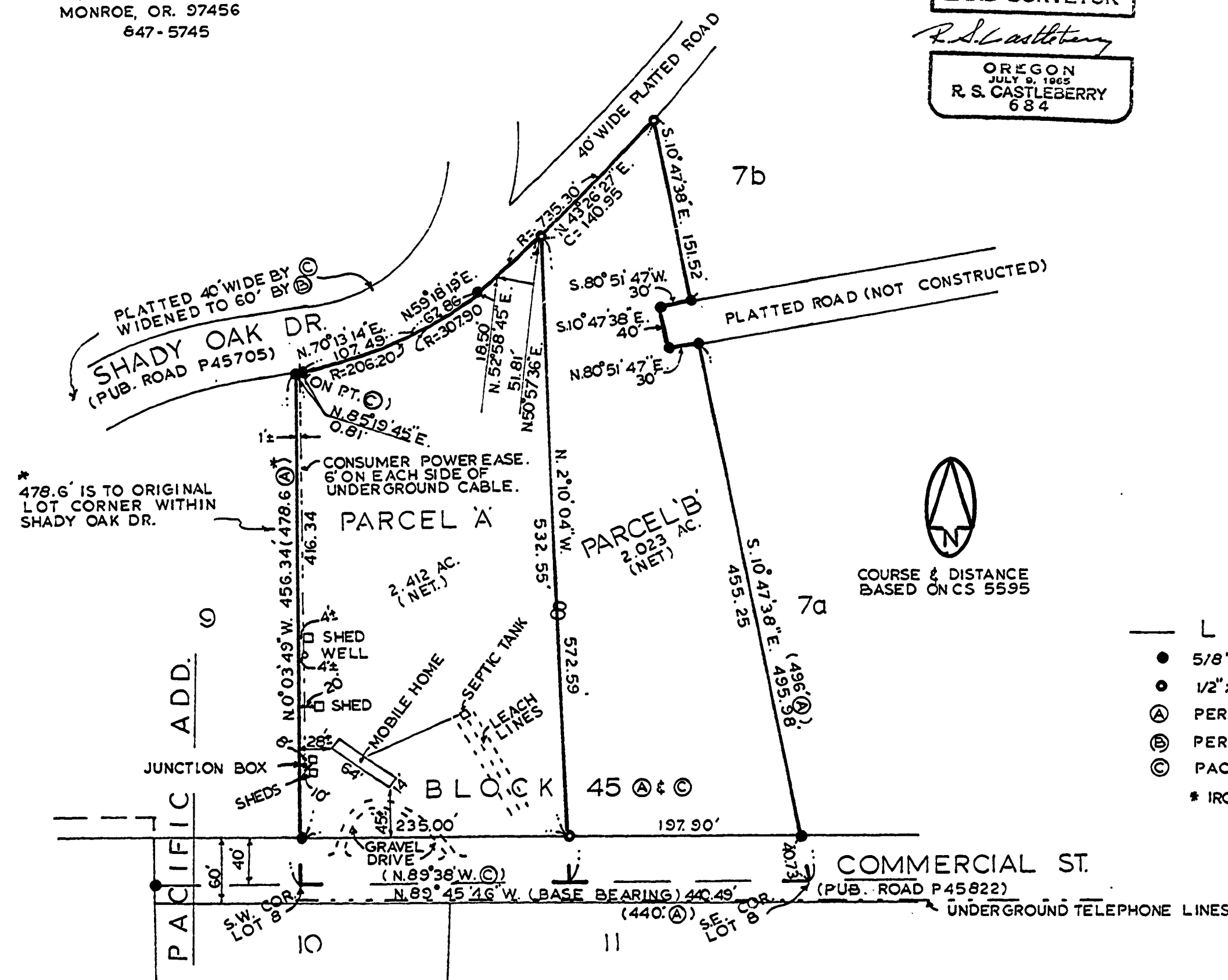

- LEGEND
- 5/8" IRON ROD, SET BY CS 5595, FOUND
 - ⊙ 1/2" x 24" WITH RED PLASTIC TAG STAMPED LS 684, SET.
 - ⊙ PER 2ND AMENDED PLAT TO THE PACIFIC ADD.
 - ⊙ PER CS 5595
 - ⊙ PACIFIC ADDITION
 - * IRON ROD

C.S. 7746