

C.S. 7749

BOUNDARY
SURVEY
FOR:

ABUNDANT LIFE CHURCH

S. E. 1/4 SEC. 28, T. 14 S., R. 5 W. W. M.
MONROE, BENTON CO., OREGON,
MAY 15 1985 SCALE 1"=60'

IN PACIFIC ADD. TO MONROE, ORE.

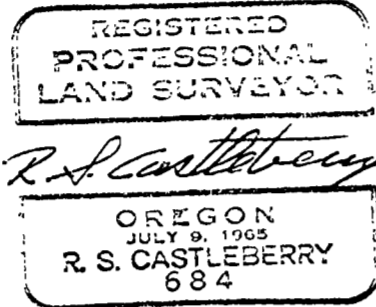

BY: R. S. CASTLEBERRY
ASSOCIATED SURVEYORS
P.O. BOX 394
HARRISBURG, OR. 97446
995-6002

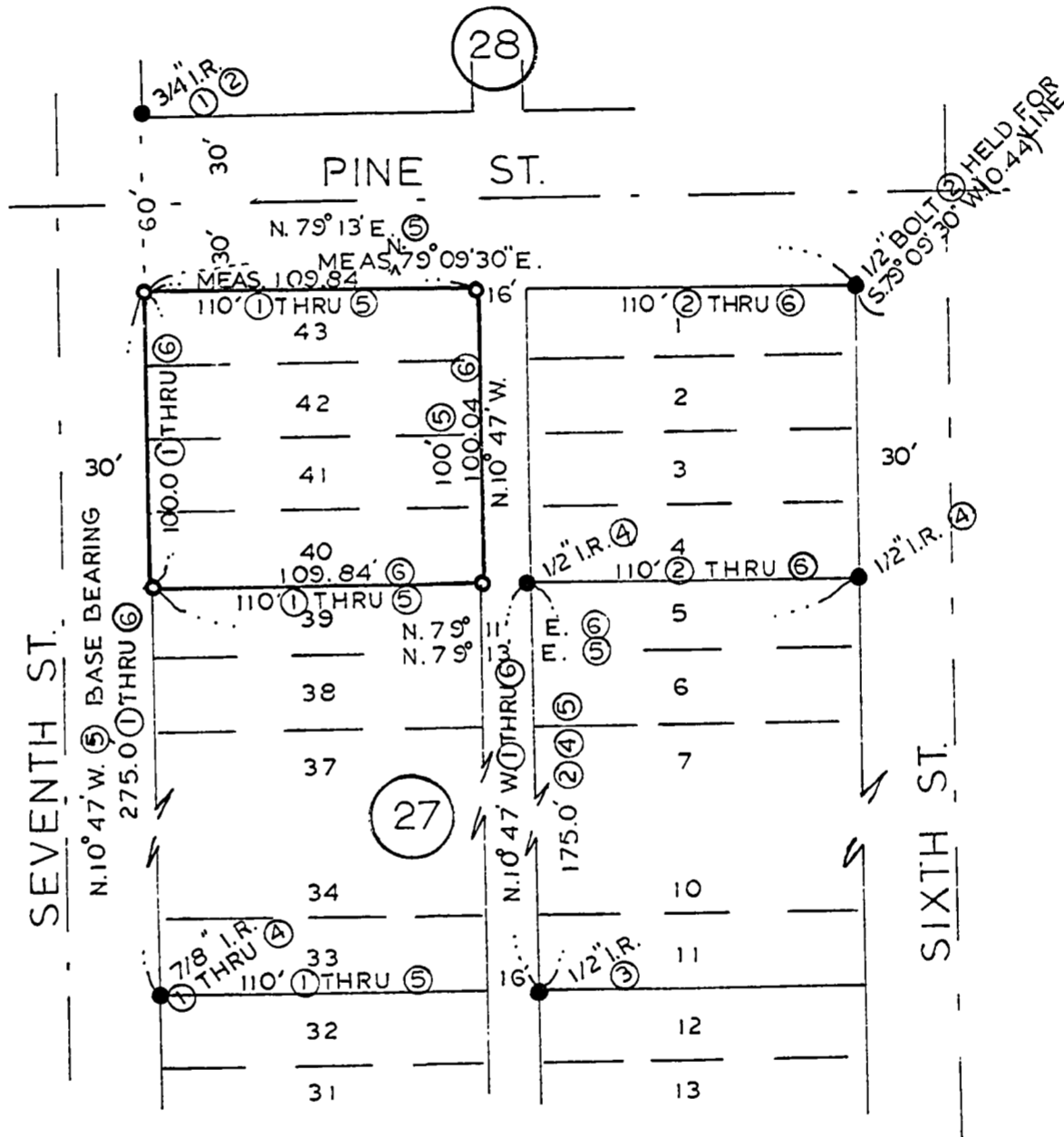
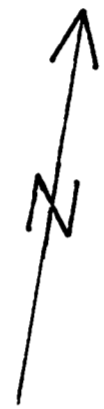

LEGEND

- 1/2" x 24" IRON ROD SET, PLASTIC TAG STAMPED L.S. 684 ATTACHED. MONUMENT FOUND.
- IRON ROD.
- ① CS 3721
- ② CS 1880
- ③ CS 4492
- ④ CS 7108
- ⑤ PLAT OF PACIFIC ADD.
- ⑥ MEASURED BY THIS SURVEY

NARRATIVE: BOLT AT N.E. CORNER OF BLOCK 27 WAS NOT FOUND BY SURVEYS 1 3 & 4, PERHAPS RECENT SAN. SEWER WORK HAD SOMETHING TO DO WITH ITS REAPPEARANCE. THE EAST-WEST LOCATION THEREOF IS NOT IN HARMONY WITH ANY RECORDED SURVEY AND WAS DISREGARDED, THE NORTH-SOUTH POSITION WAS HELD. NORMAL PRORATION PROCEDURES WERE NOT USED AS PREVIOUS SURVEYS 1 2 3 & 4 ALL POINT TO THIS LOCATION, AS SHOWN.

Benton County
Surveyor's Office

C. S. FILE NO. 7749
FILING DATE 6-14-85
FILE SIZE 8 1/2" x 14"
RMSB.

REF 10 FRAME 033