

MINOR-LAND-PARTITION & BOUNDARY SURVEY FOR  
**H.L. WEBER & MYRL A. HAYGOOD**  
 IN THE NORTHWEST QUARTER OF SECTION 12;  
 THE DAVID HENDERSON D.L.C. NO. 46; AND LOT 62,  
 BLOCK 15, CITY MAP OF PHILOMATH, OREGON,  
 BENTON COUNTY, OREGON AUGUST 9, 1985  
 (ALL IN T.12 S., R.6W. OF WILL.MER) SCALE: 1" = 60'



Benton County  
 Surveyor's Office

C.S. FILE NO. 7764  
 FILING DATE: 8-27-85  
 FILE SIZE: 8 1/2" x 14"  
 PMSD.

**NARRATIVE:**

THE PURPOSE OF THIS SURVEY IS TO MONUMENT THOSE POINTS SHOWN HEREON BASED ON THE DATA AS FOUND. ALL CONTROL ("FOUND") MONUMENTS WERE TIED-IN AND NEW ("SET") MONUMENTS LAID-OUT FROM A CLOSED RANDOM TRAVERSE. THIS SURVEY BASED ON C.S.#5744.

**LEGEND:**

- ▲ = "P.K." NAIL SET ON APPROXIMATE 'CENTER-LINE' (=E) OF 13TH STREET
- △ = UNMONUMENTED CALCULATION POINT
- = FOUND 5/8" IRON ROD FROM COUNTY SURVEY NO. 5744 (=R<sub>1</sub>), EXCEPT AS NOTED
- = SET 5/8" X 30" IRON ROD WITH YELLOW PLASTIC CAP MARKED "LS 1824"
- = PROPOSED NEW BOUNDARY OF H.L. WEBER M.L.P.
- = BOUNDARY OF H.L. WEBER PROPERTY BEING DIVIDED
- = BOUNDARY OF LOTS SHOWN OF "CITY MAP OF PHILOMATH" (=R<sub>2</sub>)
- ( ) = RECORD DATA REFERENCED AS FOLLOWS: "R<sub>1</sub>" = COUNTY SURVEY NO. 5744 (=C.S.#5744); "R<sub>2</sub>" = 1946 CITY MAP OF PHILOMATH; "R<sub>3</sub>" = DATA FROM "PARENT PARCEL" OF M.L.P.

*Michael D. Lemke*

SURVEYED BY:  
**MICHAEL D. LEMKE**  
 1667 BULLEVARDE  
 PHILOMATH, ORE.  
 (503) 929-6980

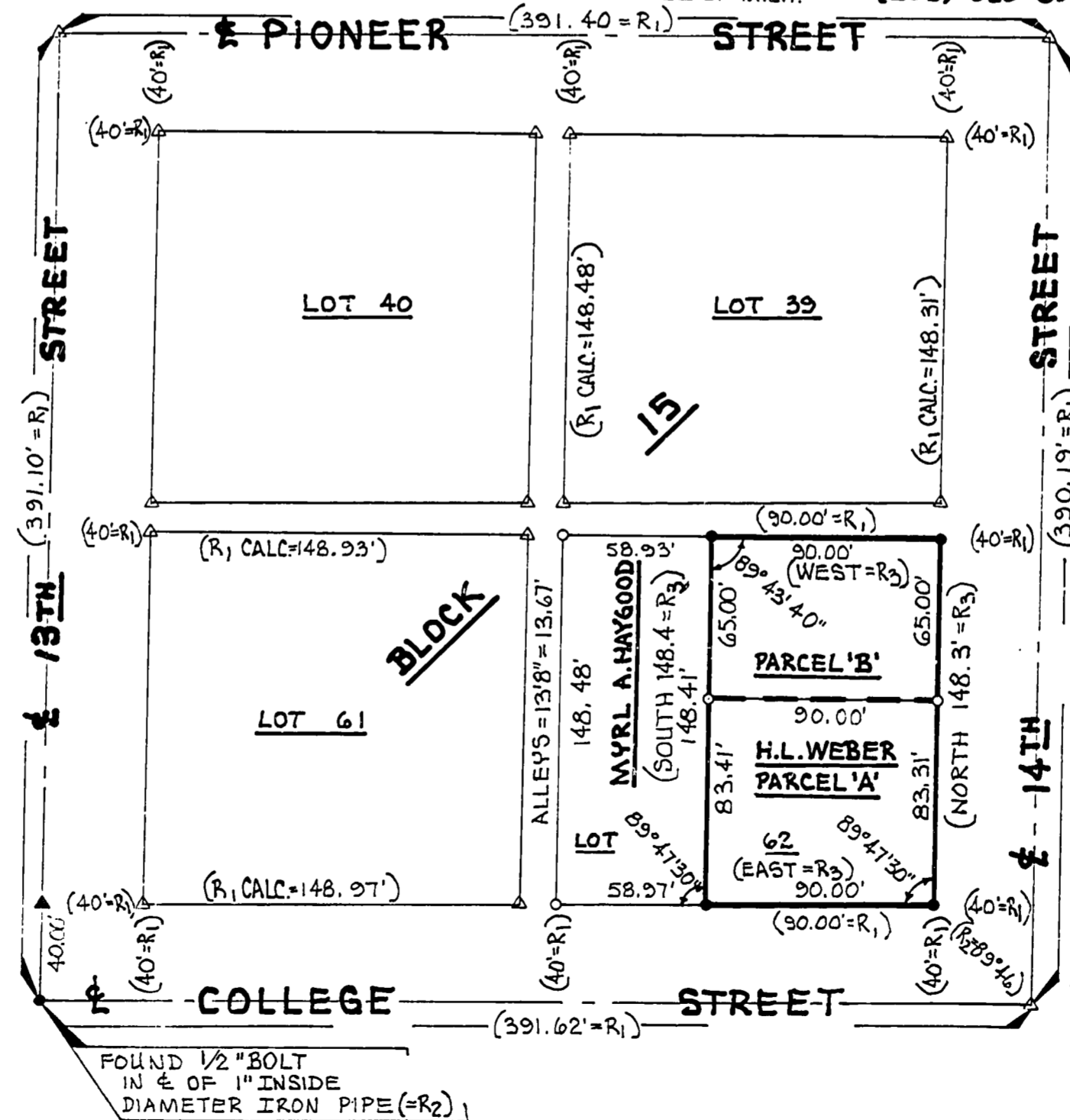

C.S. 7764

DECI 10 EDAME