

7778

7778

RECORD OF SURVEY
for STARKER FORESTS, INC.
in the SE1/4 of SECTION 31, T12S, R6W, W.M.
of BENTON COUNTY MINOR LAND PARTITION LD-85-37
BENTON COUNTY, OREGON
SEPTEMBER 13, 1985

Benton County
Surveyor's Office
C. S. FILE NO. 7778
PLANNING DATE 10-21-85
FILE SIZE 15" x 18" & DESCR.
P. 14 & D.

MINOR LAND PARTITION APPROVED
Paul Spence 12/10/85
PLANNING OFFICIAL DATE

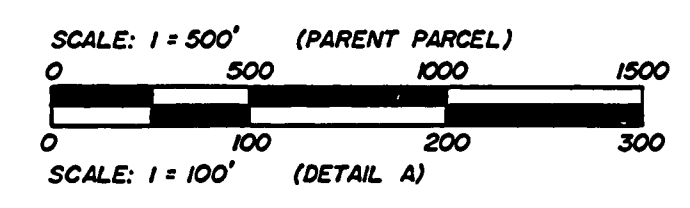
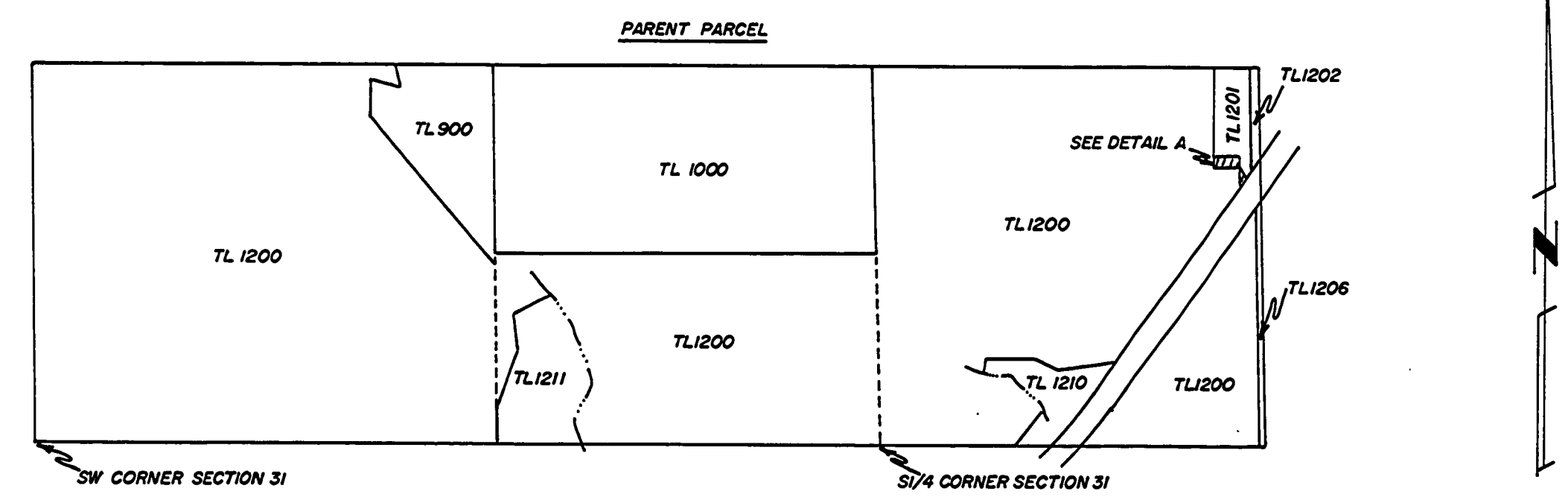

- Set 5/8" X 30" iron rod with plastic cap (LS 1084)
- Found 5/8" iron rod
- Found 3/4" (inside diameter) iron pipe
- () Data of record as per C.S. 7420
- //// Portion of Tax Lot 1200 being transferred to Tax Lot 1201
- //// Portion of Tax Lot 1201 being transferred to Tax Lot 1200
- Boundary lines adjusted by this partition (Detail A)

DETAIL A

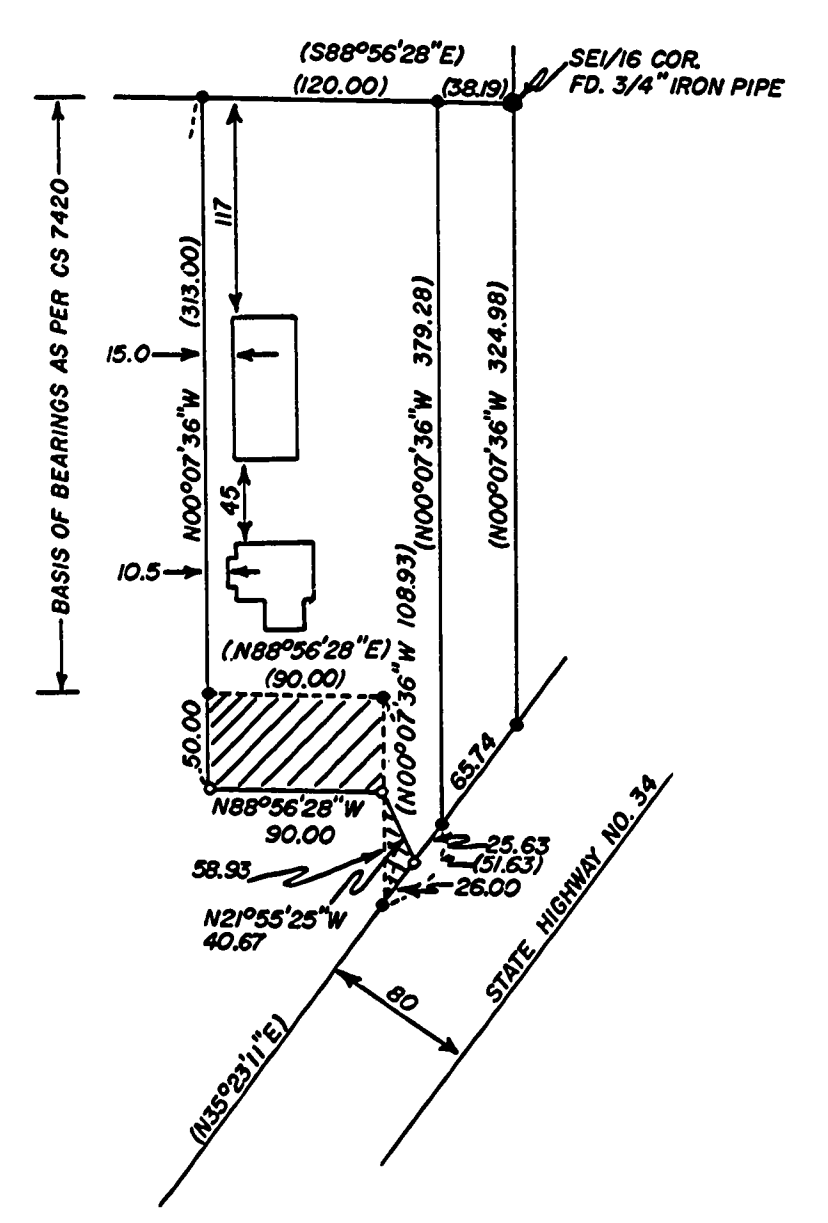

NARRATIVE
The purpose of this survey is to adjust the lot lines between Tax Lots 1200 and 1201. The PARENT PARCEL is defined by document No.s M-32409-81, M-51539-83 and M-48481-83, excepting therefrom document No.s M-63625-84 and M-65645 of the Benton County Deed Records.
Tax Lots 900, 1000, 1202, 1206, 1210 and 1211 are not a part of this partition.

Surveyed by:
Peterson & Associates
8155 NW Mitchel Dr.
Corvallis, Oregon 97330
Phone: 757-1794

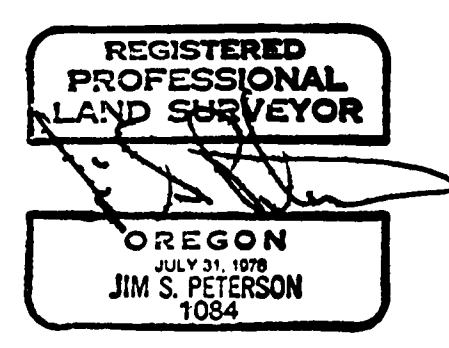

C.S. 7778