

SURVEY FOR CITY OF CORVALLIS
 LOT 8 DIXON DEVELOPMENT ADDITION
 NE 1/4 SECTION 27, T11S, R5W, WM
 S.M. STOUTS DLC NO. 48
 BENTON COUNTY OREGON
 MONUMENTS SET DEC. 19, 1985

Benton County
 Surveyor's Office

C.S. FILE NO. 7791
 FILING DATE 12-20-85
 FILE SIZE 15" x 18"
 P. M.D.

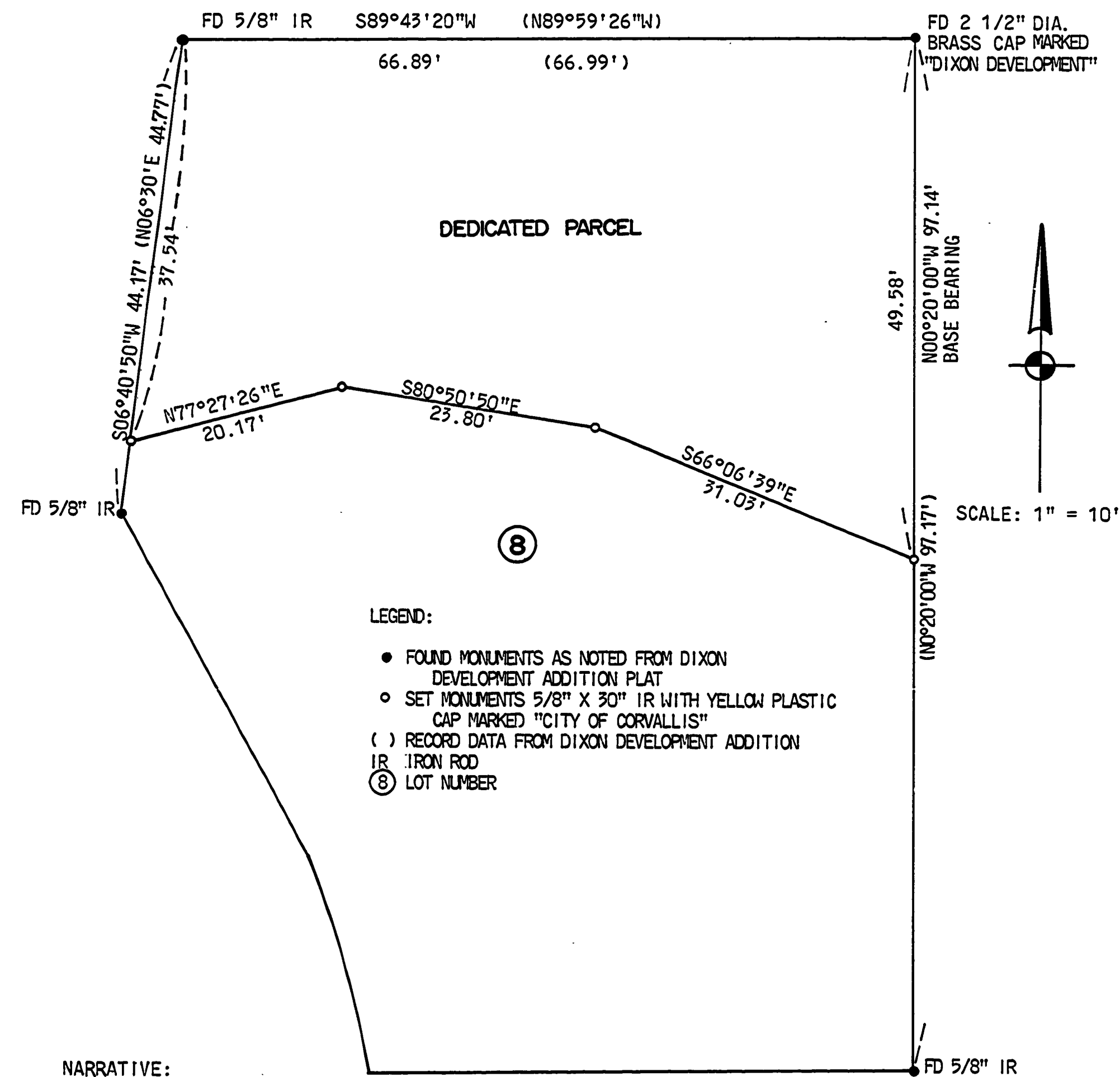

NARRATIVE:
 THIS SURVEY WAS PERFORMED IN ORDER TO MONUMENT A PARCEL OF PROPERTY TO BE DEDICATED TO THE CITY OF CORVALLIS FOR DRAINAGEWAY PURPOSES. THE PARCEL IS LOCATED IN LOT 8 OF THE DIXON DEVELOPMENT ADDITION.

THE BASIS OF BEARING FOR THIS SURVEY IS THE EAST LINE OF SAID LOT 8. THE FOUND MONUMENTS ON THE NORTH, EAST, AND WEST LINES OF LOT 8 WERE USED TO CONTROL THIS SURVEY.

REFERENCE MATERIAL - DIXON DEVELOPMENT ADDITION PLAT

CITY OF CORVALLIS
 501 SW MADISON AVE.
 P.O. BOX 1083
 CORVALLIS, OR 97339-1083

REGISTERED
 PROFESSIONAL
 LAND SURVEYOR
 Warren DeGlow
 CHECKED
 JUL 18, 1988
 WARREN DEGLOW
 SPS

C.S. 7791

7791

1622