

B 72

THIS SURVEY RECEIVED OCT. 1966  
FROM LINN CO. SURVEYORS OFFICE

RUSSELL W. TRIPP, TRUSTEE

Lot 7, Bl. 2, Skyline Terrace, Benton County, Oregon  
Scale: 1" = 30'

October 24, 1961  
Orris A. Carnegie  
Reg. Ore. Land Surveyor

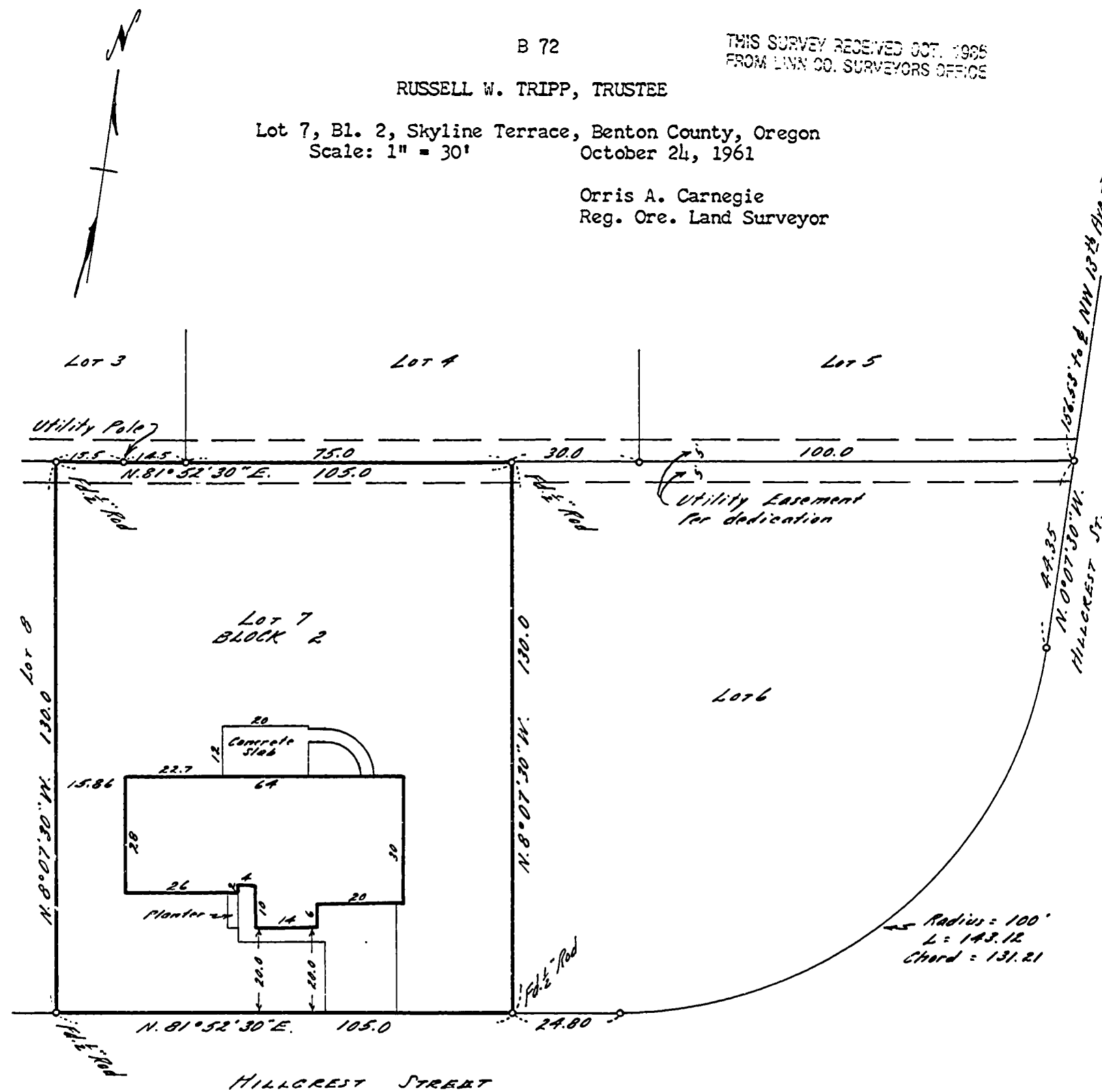

Description: Lot 7, Block 2, SKYLINE TERRACE, Benton County, Oregon.

Certificate: I hereby certify that the herein described property was surveyed under my immediate supervision and that the improvements set thereon were found to be on the premises in question and do not overlap or encroach on the property adjacent thereto.

Benton County  
Surveyor's Office

C. S. FILE NO. 7834  
FILING DATE 7-14-86  
FILE SIZE 8 1/2 x 14

REGISTERED  
OREGON  
LAND SURVEYOR

*Orris A. Carnegie*  
MAY 9, 1947  
ORRIS A. CARNEGIE  
213

DECI 10 EDAME 0 5 0