

PLAT OF FRANK & HAZEL K. BRAZILLE PROPERTY

8-23

Sec. 6 T11S, R3W, WILL. MER. BENTON COUNTY

$N 89^{\circ} 56\frac{1}{2}' E$ 320.96

SCALE: 1" equal 40'

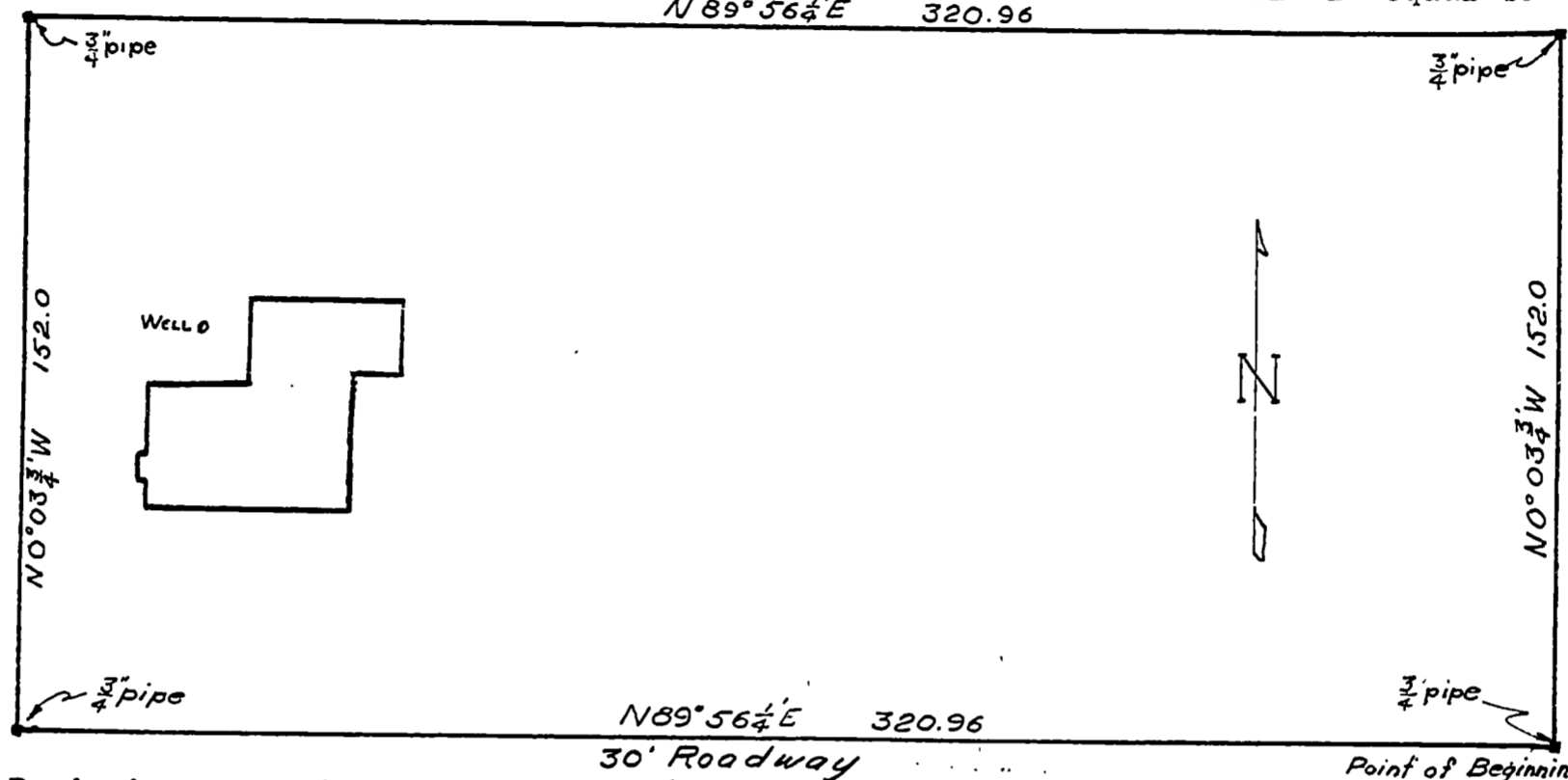

Beginning at an iron pipe $S 89^{\circ} 55' W$ 7.72 chains along the claim line, $N 15^{\circ} 49\frac{1}{2}' E$ 14.110 chains along the center line of the county road, $S 89^{\circ} 56\frac{1}{2}' W$ 3.502 chains from the SE corner of the J. Quinn Thornton D.L.C. No. 37 in T 10 & 11 S, R 3 & 4 W of the Willamette Meridian in Benton County, thence $S 89^{\circ} 56\frac{1}{2}' W$ 4.863 to a $\frac{3}{4}$ inch iron pipe, thence $N 0^{\circ} 3\frac{3}{4}' W$ 2.303 chains to a $\frac{3}{4}$ inch pipe, thence $N 89^{\circ} 56\frac{1}{2}' E$ 4.863 chains to a $\frac{3}{4}$ inch pipe, thence $S 0^{\circ} 3\frac{3}{4}' E$ 2.303 chains to the point of beginning.

I hereby certify that I surveyed the herein described property and that I find the improvements set thereon to be on the premises in question and that they do not overlap or encroach on the property lying adjacent thereto, except as shown on the map.

I further certify that the walls and projections of buildings on adjacent property do not encroach upon the property described herein, except as shown on the map.

The attached map shows a true and correct relation of the buildings to the property lines and street or streets and alley if any.

The street number of the property surveyed is as follows: None

I have checked the building restrictions applicable to this property and find there is no violation of setback line.

Benton County
Surveyor's Office

C. S. FILE NO. 7839

FILING DATE 7-14-86

FILE SIZE 8 1/2 X 11

REGISTERED
OREGON
LAND SURVEYOR

W. C. Galloway

MARCH 10, 1944
W. C. GALLOWAY
1

THIS SURVEY RECEIVED OCT. 1985
FROM LINN CO. SURVEYORS OFFICE