

Loan No.: OC-17195
 Address: Piccardy Lane, Route #4, Albany, Oregon
 Description: Beginning at a 3/4" iron pipe which bears S.89°55'W. 7.72 chains along the claim line N.15°49½'E. 14.110 chains along the center line of the county road and S.89°56½'W. 3.502 chains from the Southeast corner of the J. Quinn Thornton D.L.C. No. 37 in T.10 & 11 S., R. 3 & 4W. of the Will. Mer. in Benton County, Oregon; and running thence S.89°56½'W. 2.648 chains to a ½" iron rod; thence N.C° 03 3/4'W. 2.303 chains to a ½" iron rod; thence N.89°56½'E. 2.648 chains to a 3/4" iron pipe; thence S.C°03 3/4'E. 2.303 chains to the place of beginning.

Certificate: I hereby certify that I surveyed the herein described property and that I find the improvements set thereon to be on the premises in question and that they do not overlap or encroach on the property adjacent thereto; except as shown on the map.

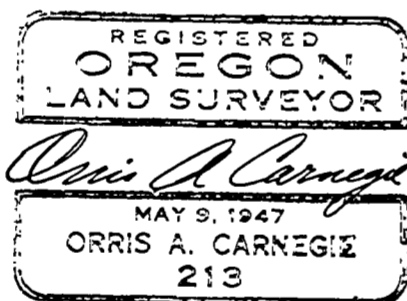
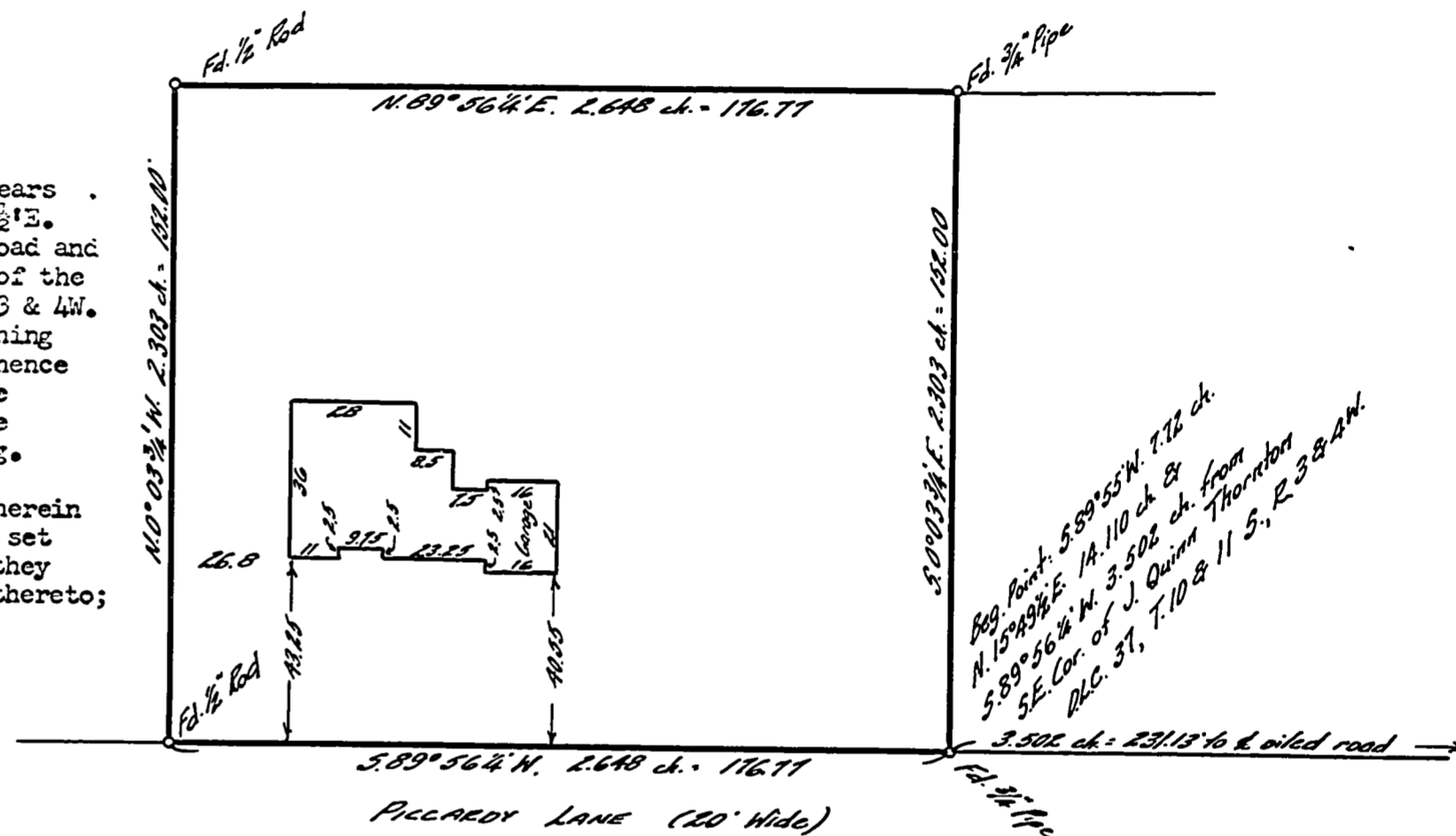

Benton County
 Surveyor's Office

C. S. FILE NO. 7840
 FILING DATE 7-14-86
 FILE SIZE 8 1/2 x 14

File with B - 23
 HAROLD D. & BERNICE KNOX
 SEC. 6, T. 11 S., R. 3W., W. M.
 BENTON COUNTY, ORE.

Scale: 1" = 40'

THIS SURVEY RECEIVED OCT. 1953
 FROM LAND SURVEYORS OFFICE

Oct. 26, 1953

ORRIS A. CARNEGIE
 REG. LAND SURVEYOR

DECI 10 1953