

THIS SURVEY RECEIVED OCT. 1985
FROM LINN CO. SURVEYORS OFFICE

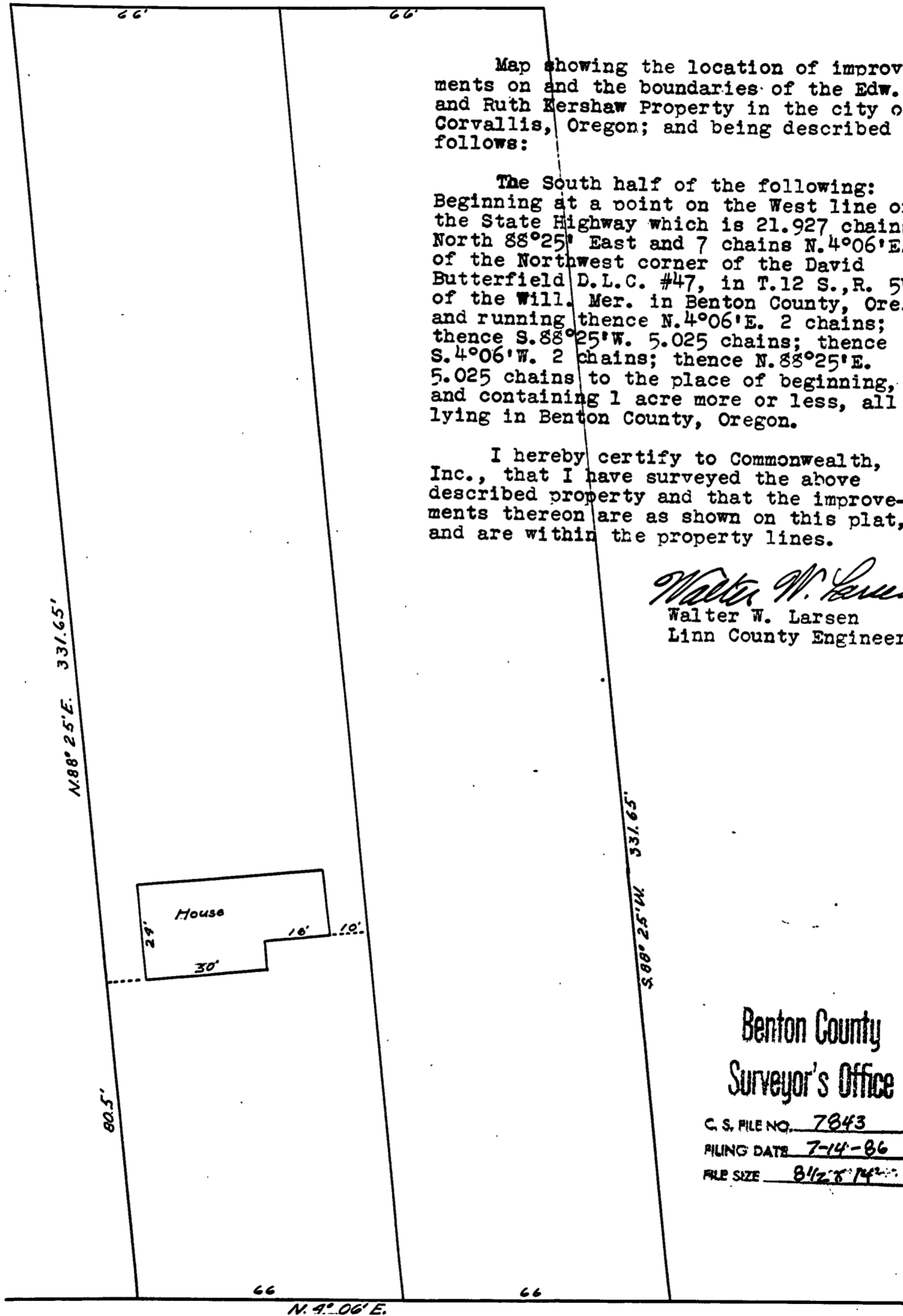

Map showing the location of improvements on and the boundaries of the Edw. L. and Ruth Kershaw Property in the city of Corvallis, Oregon; and being described as follows:

The South half of the following:
Beginning at a point on the West line of the State Highway which is 21.927 chains North $88^{\circ}25'$ East and 7 chains $N.4^{\circ}06'E.$ of the Northwest corner of the David Butterfield D.L.C. #47, in T.12 S., R. 5W. of the Will. Mer. in Benton County, Ore., and running thence $N.4^{\circ}06'E.$ 2 chains; thence $S.88^{\circ}25'W.$ 5.025 chains; thence $S.4^{\circ}06'W.$ 2 chains; thence $N.88^{\circ}25'E.$ 5.025 chains to the place of beginning, and containing 1 acre more or less, all lying in Benton County, Oregon.

I hereby certify to Commonwealth, Inc., that I have surveyed the above described property and that the improvements thereon are as shown on this plat, and are within the property lines.

Walter W. Larsen
Walter W. Larsen
Linn County Engineer

Benton County
Surveyor's Office

C. S. FILE NO. 7843
FILING DATE 7-14-86
FILE SIZE 8 1/2 x 14

STATE HIGHWAY