

HARRY DANIELS & MARSHA S. MOORE

THIS SURVEY RECEIVED OCT. 1985
FROM LINN CO. SURVEYORS OFFICE

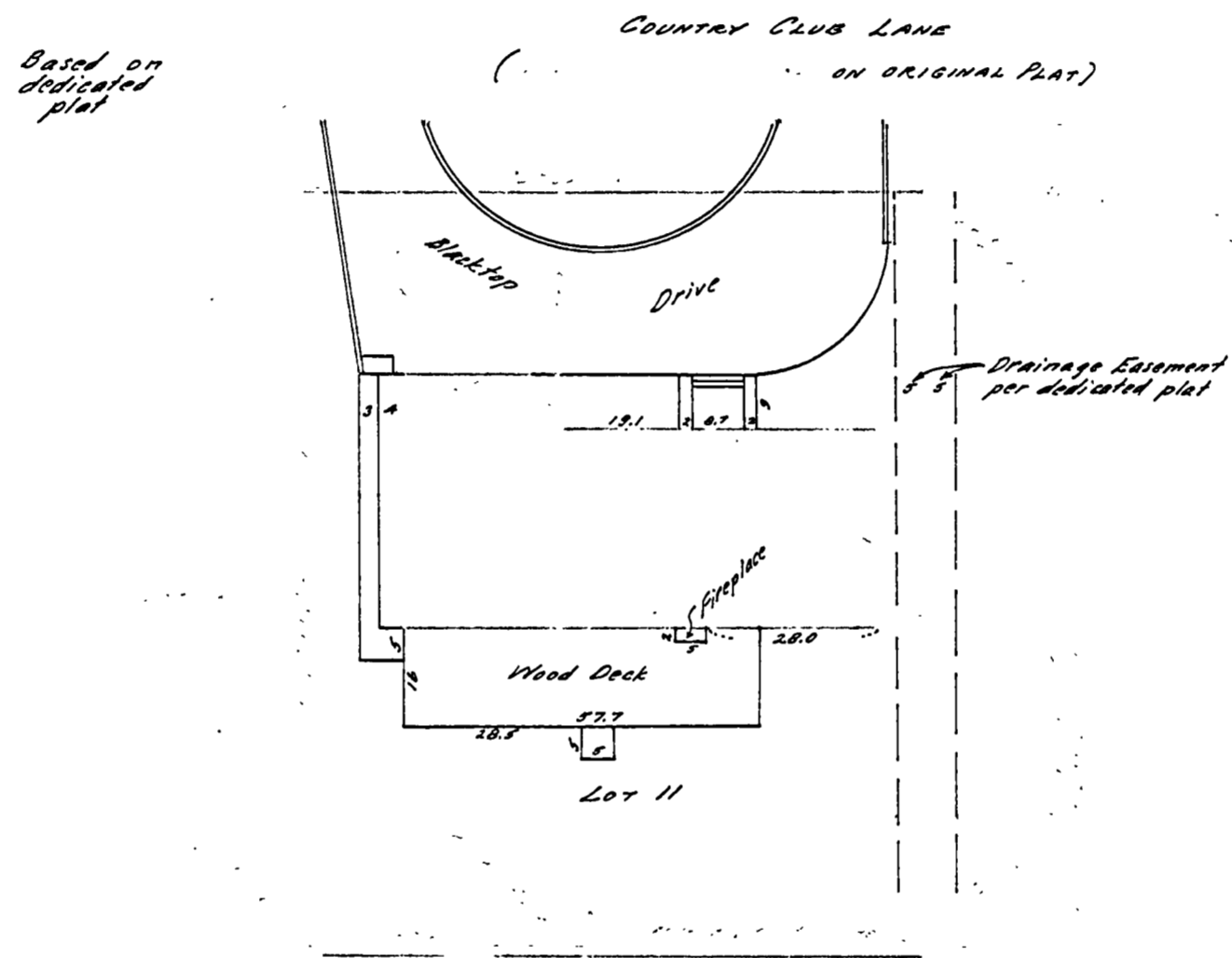

Address: 124 Country Club Lane, Albany, Oregon.

I certify that this survey was field checked on August 13, 1975, and any additional construction since the date of the original survey has been added to the map.

Orris A. Carnegie

REGISTERED
PROFESSIONAL
LAND SURVEYOR

Orris A. Carnegie

OREGON
MAY 9, 1947
ORRIS A. CARNEGIE
213

Benton Co. Surveyors Office

C. S. FILE NO. 7845-A

FILE DATE 7-14-86

FILE SIZE 8 1/2 - 14

DECEMBER 10 EDAMER 000