

B - 104

JOHN E. & TWYLLA A. SHANKS

THIS SURVEY RECEIVED OCT. 1965
FROM LINN CO. SURVEYORS OFFICE

Lot 33, Evergreen Acres
Benton County, Oregon

Scale: 1" = 20'

October 19, 1965

Orris A. Carnegie
Reg. Ore. Land Surveyor

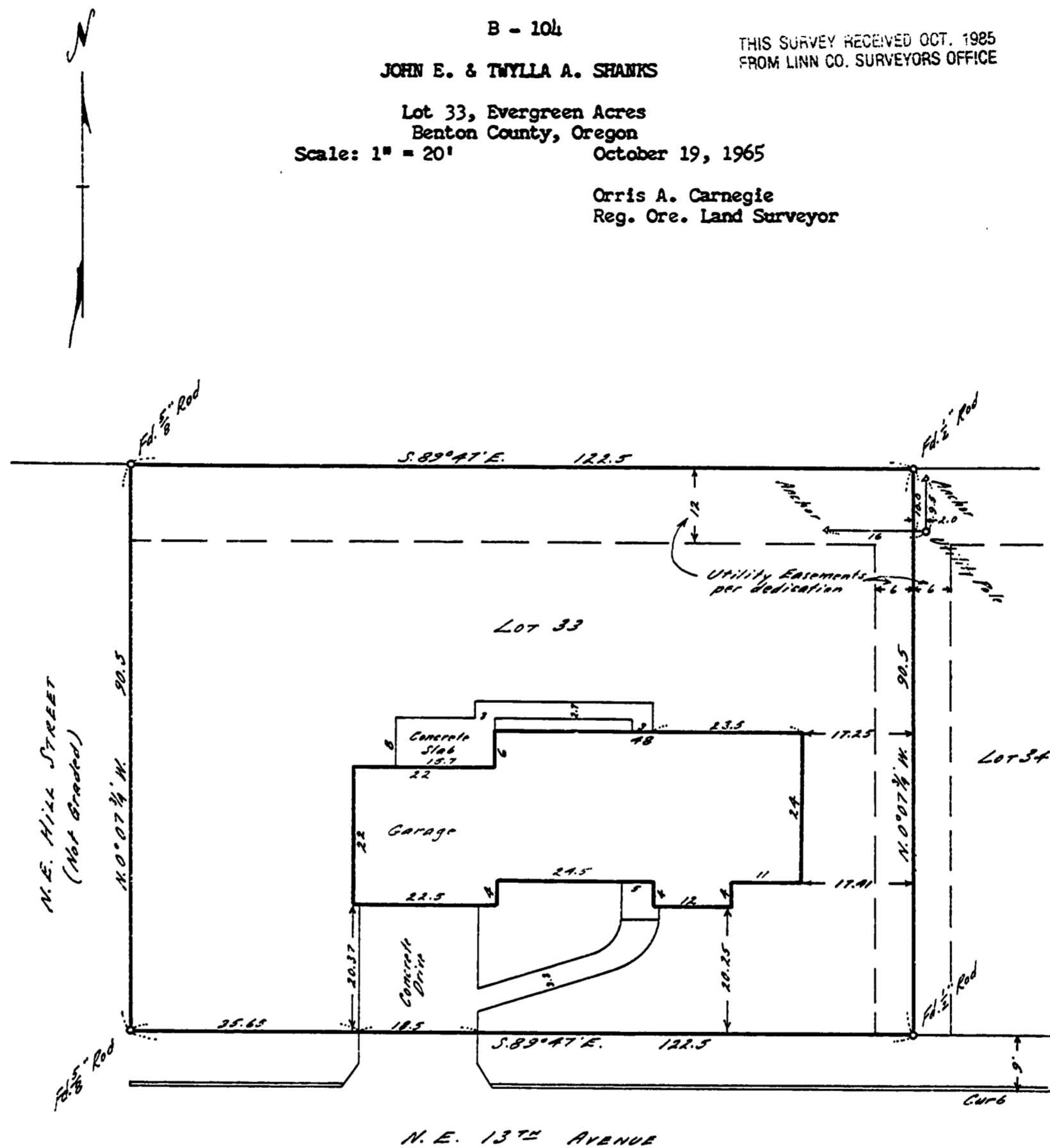

Address: 1011 Northeast 13th Avenue, Albany, Oregon.

Description: Lot 33, EVERGREEN ACRES, Benton County, Oregon.

Certificate: I hereby certify that I have surveyed the herein described property and that I find the improvements as shown to be on the premises in question and that they do not overlap or encroach on the property adjacent thereto.

Benton County
Surveyor's Office

C. S. FILE NO. 7848

FILING DATE 7-14-66

FILE SIZE 8 1/2 x 14

REGISTERED
OREGON
LAND SURVEYOR

Orris A. Carnegie

MAY 9, 1947
ORRIS A. CARNEGIE
213