

3 - 80

JOHN A. CUDE

THIS SURVEY RECEIVED OCT 11 1966
FROM Linn Co. SURVEYORS OFFICE

Lot 41, Evergreen Acres
Benton County, Oregon

Scale: 1" = 20'

February 10, 1962

Orris A. Carnegie
Reg. Ore. Land Surveyor

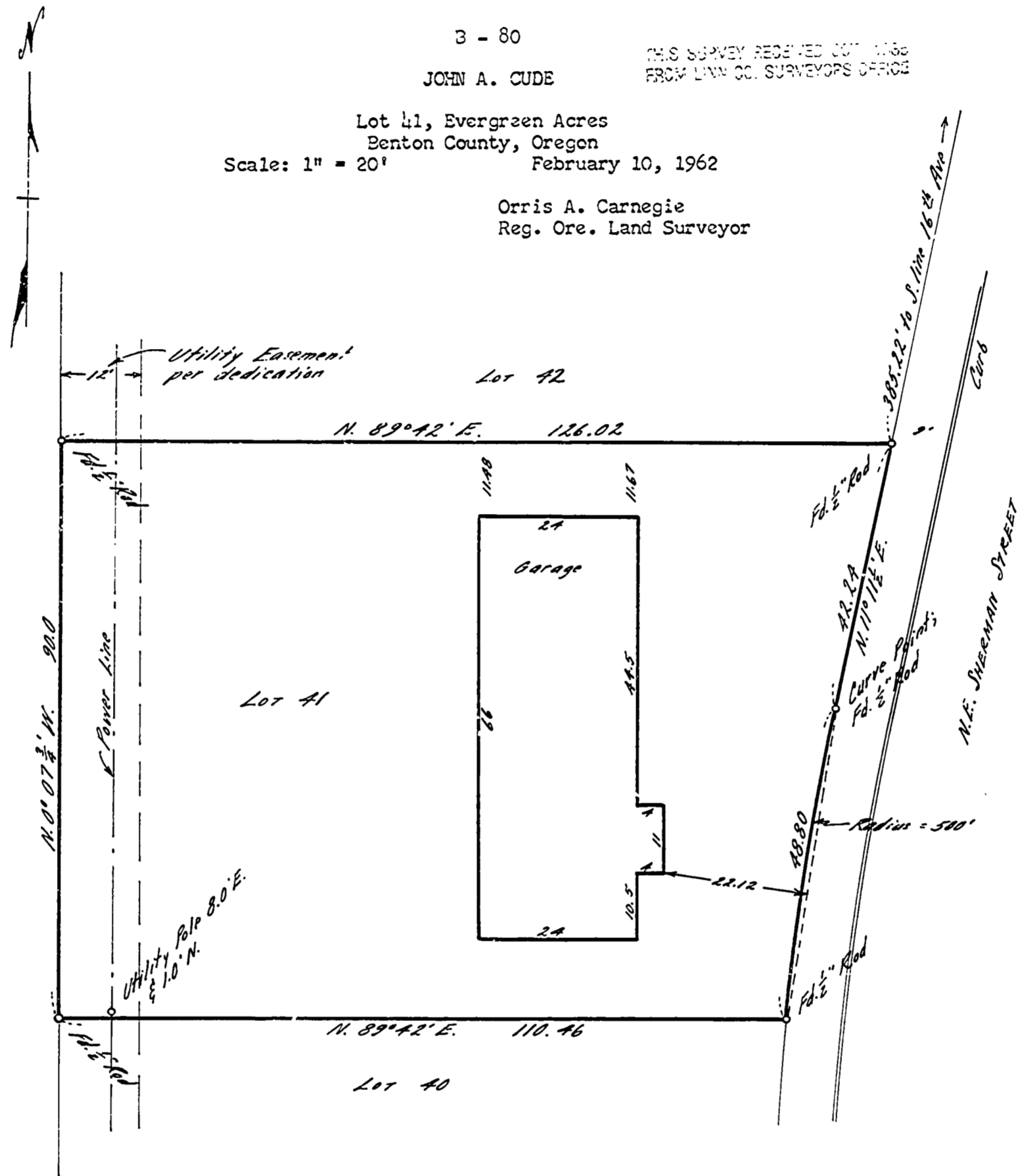

Address: 1422 N. E. Sherman Street, Albany, Oregon

Description: Lot 41, EVERGREEN ACRES, Benton County, Oregon

Certificate: I hereby certify that I have surveyed the herein described property and that I find the improvements set thereon to be on the premises in question and that they do not overlap or encroach on the property adjacent thereto.

Benton County
Surveyor's Office

REGISTERED
OREGON
LAND SURVEYOR
Orris A. Carnegie
MAY 10 1967
ORRIS A. CARNEGIE
219

C. S. FILE NO. 7852
FILING DATE 7-14-86
FILE SIZE 8 1/2 x 19"

DECI 10 FRAME 070