

B-62

PRENTICE RAY & BONNIE L. SUTTON

Lot 45, Evergreen Acres
Benton County, Oregon.

Benton Co. Surveyors Office

FILE NO. 7857-A

FILE DATE 7-14-86

FILE SIZE 8 1/2 x 14

Scale: 1" = 20'

January 25, 1961

ORRIS A. CARNEGIE
Reg. Oregon Land Surveyor

BY SUPPLY REGISTERED COPY
FROM DIV. OF SURVEYORS

Revised: October 29, 1964

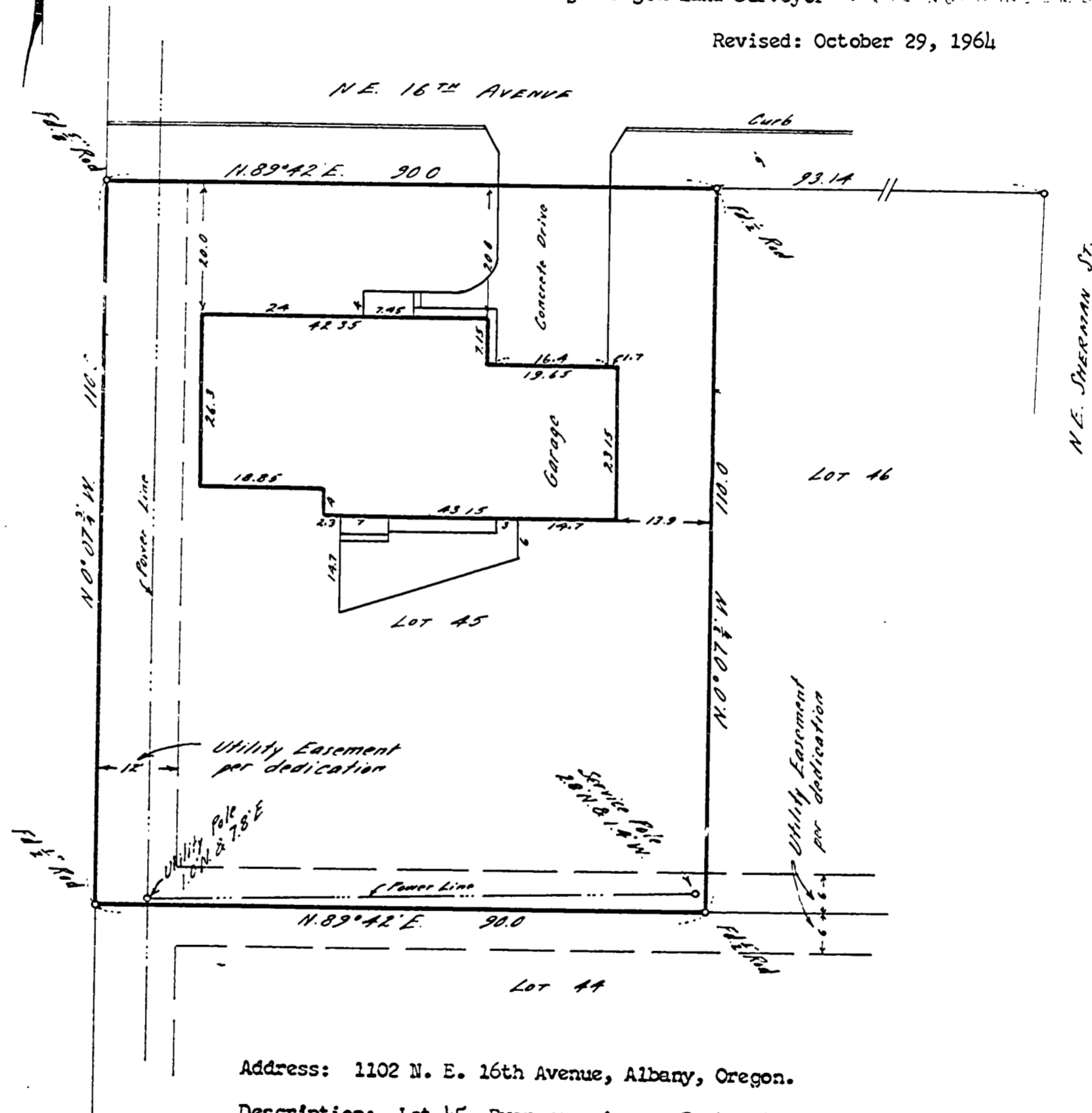

Address: 1102 N. E. 16th Avenue, Albany, Oregon.

Description: Lot 45, Evergreen Acres, Benton County, Oregon.

Certificate: I hereby certify that I have surveyed the herein described property and that I find the improvements set thereon to be on the premises in question and that they do not overlap or encroach on the property adjacent thereto.

I certify that this survey was field checked on October 29, 1964, and any revisions noted hereon.

Orris A. Carnegie

REGISTERED
OREGON
LAND SURVEYOR

Orris A. Carnegie

MAY 9 1967
ORRIS A. CARNEGIE
212

DECI 10 FRANK 077