

B-52

S. D. & BEATRICE V. CASE  
Lot 6, Evergreen Acres, Benton County, Oregon.

THIS SURVEY RECORDED OCT 1960  
FROM LAND SURVEYORS PLAT

Scale: 1" = 20'

June 22, 1960

ORRIS A. CARNEGIE  
Reg. Ore. Land Surveyor

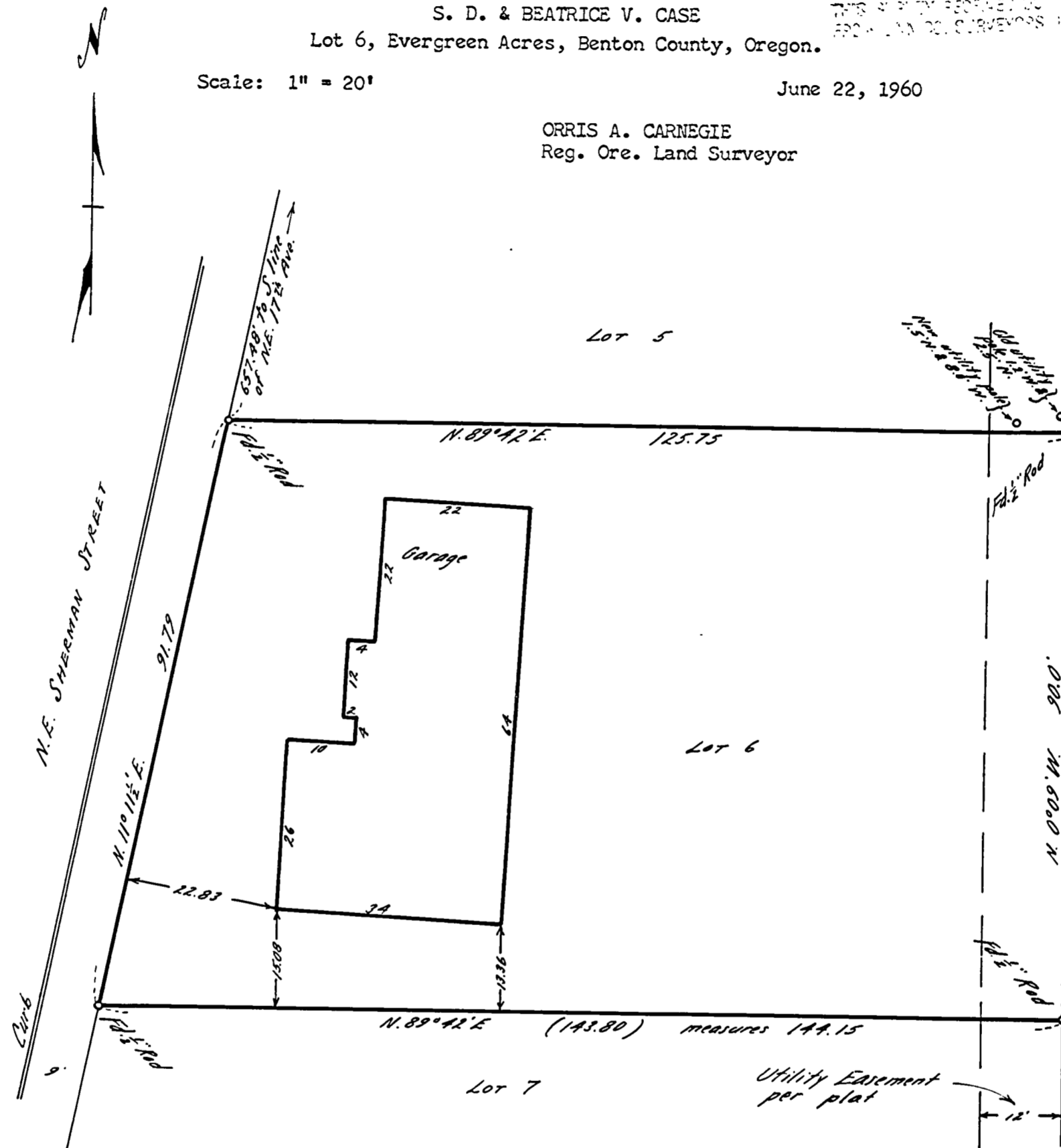

Loan No. 26209 FHA L3-127089

Address: 1501 N. E. Sherman Street, Albany, Oregon.

Description: Lot 6, Evergreen Acres, Benton County, Oregon.

Certificate: I hereby certify that I have surveyed the herein described property and that I find the improvements set thereon to be on the premises in question and that they do not overlap or encroach on the property adjacent thereto.

Benton County  
Surveyor's Office

C. S. FILE NO. 7861  
FILING DATE 7-14-86  
FILE SIZE 8 1/2 x 14

REGISTERED  
OREGON  
LAND SURVEYOR

*Orri A. Carnegie*

MAY 9, 1947  
ORRIS A. CARNEGIE  
213

DECI 10 EDAME 001