

B - 106

GEORGE J. & EMMA F. PHILLIPS

THIS SURVEY RECEIVED OCT. 1966
FROM LINA CO. SURVEYORS OFFICE

Lot 4, Bl. 5, Rolling Green, Benton County, Oregon
Scale: 1" = 20'

Orris A. Carnegie
Registered Oregon Land Surveyor

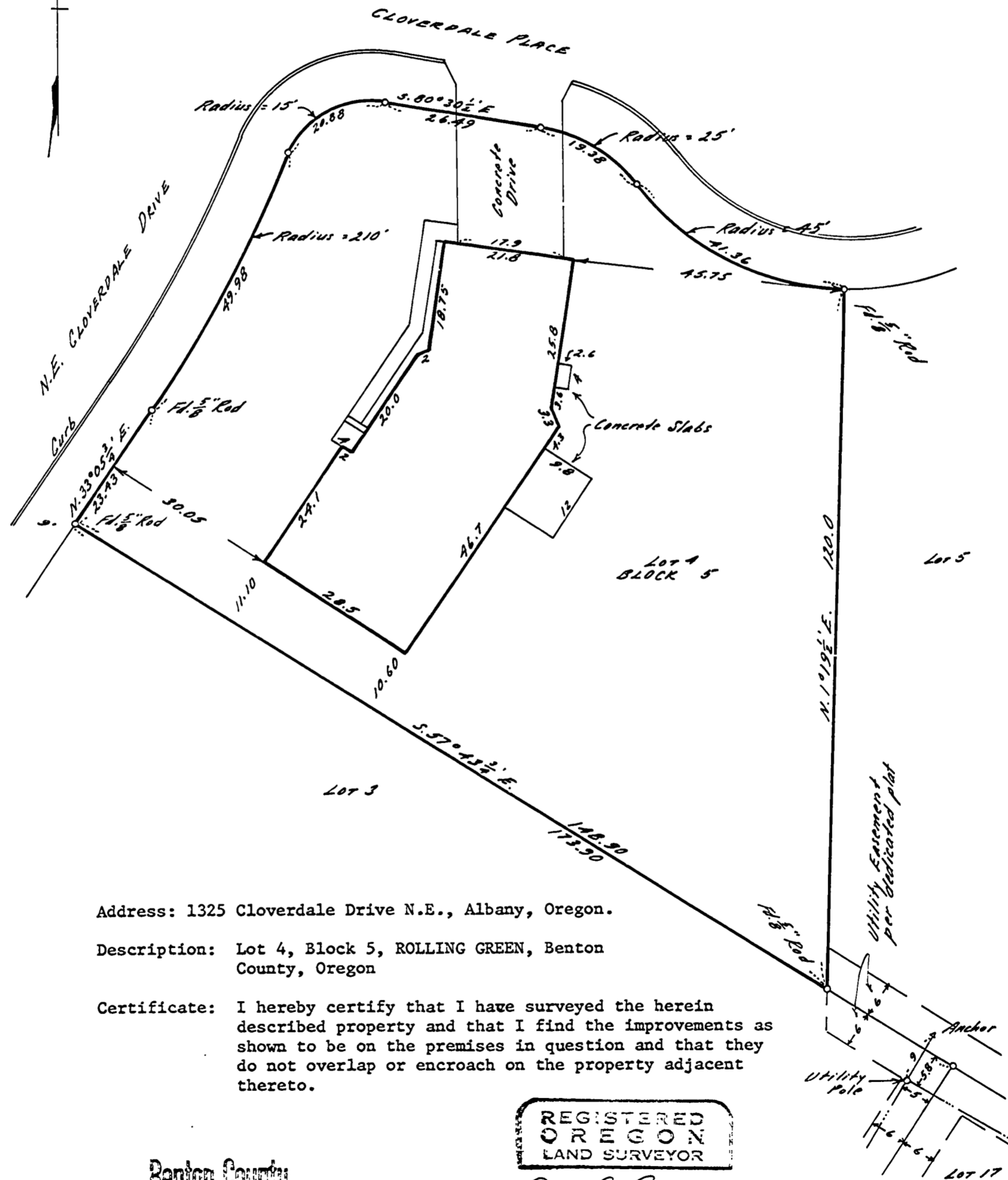

Address: 1325 Cloverdale Drive N.E., Albany, Oregon.

Description: Lot 4, Block 5, ROLLING GREEN, Benton County, Oregon

Certificate: I hereby certify that I have surveyed the herein described property and that I find the improvements as shown to be on the premises in question and that they do not overlap or encroach on the property adjacent thereto.

Benton County
Surveyor's Office

C. S. FILE NO. 7869
FILING DATE 7-14-86
PLAT SIZE 8 1/2 X 14

REGISTERED
OREGON
LAND SURVEYOR

Orris A. Carnegie
MAY 9, 1947
ORRIS A. CARNEGIE
213