

B - 109 THIS SURVEY RECEIVED OCT. 1965  
 FROM LINN CO. SURVEYORS OFFICE  
 DENVER UNRUH

Lot 15, Bl. 1, Rolling Green  
 Benton County, Oregon  
 Scale: 1" = 20' February 4, 1969

Orris A. Carnegie  
 Registered Oregon Land Surveyor

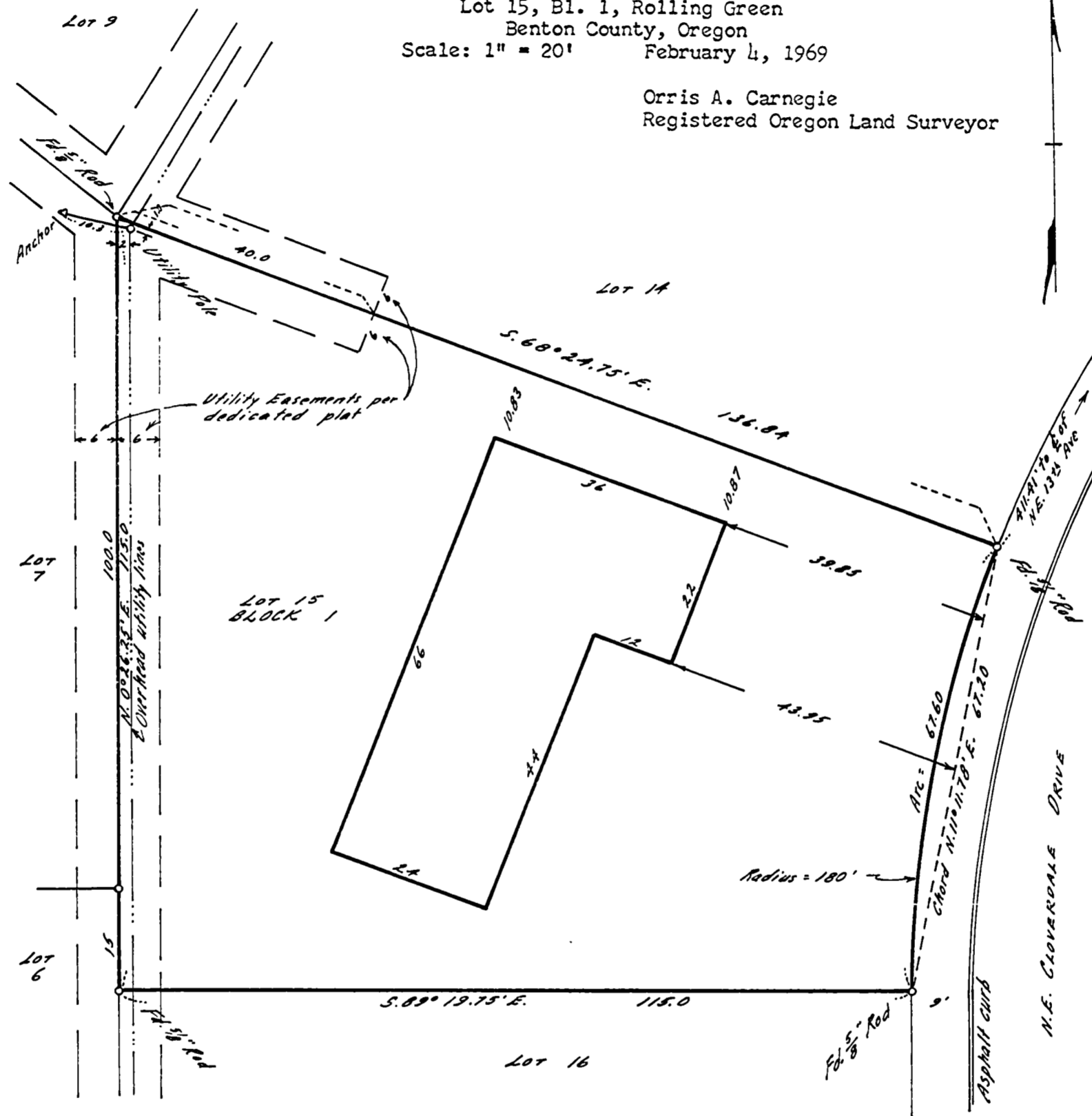

Description: Lot 15, Block 1, ROLLING GREEN, Benton County, Oregon.

Certificate: I hereby certify that I have surveyed the herein described property and that I find the improvenets as shown to be on the premises in question and that they do not overlap or encroach on the property adjacent thereto.

Benton County  
 Surveyor's Office

C. S. FILE NO. 7873  
 FILING DATE 7-14-86  
 FILE SIZE 8 1/2 x 14

REGISTERED  
 OREGON  
 LAND SURVEYOR

Orris A. Carnegie

MAY 9, 1947  
 ORRIS A. CARNEGIE  
 213

DECI 10 FRAME 004