

B - 83

THIS SURVEY RECORDED OCT. 1935  
FROM LAMAR SURVEYORS OFFICE

JAMES F. & CAROLYN W. HEINZ

Lot 8, Bl. 1, Princeton Heights Subdivision  
Benton County, Oregon  
Scale: 1" = 30' March 30, 1962

Orris A. Carnegie  
Reg. Oregon Land Surveyor #213

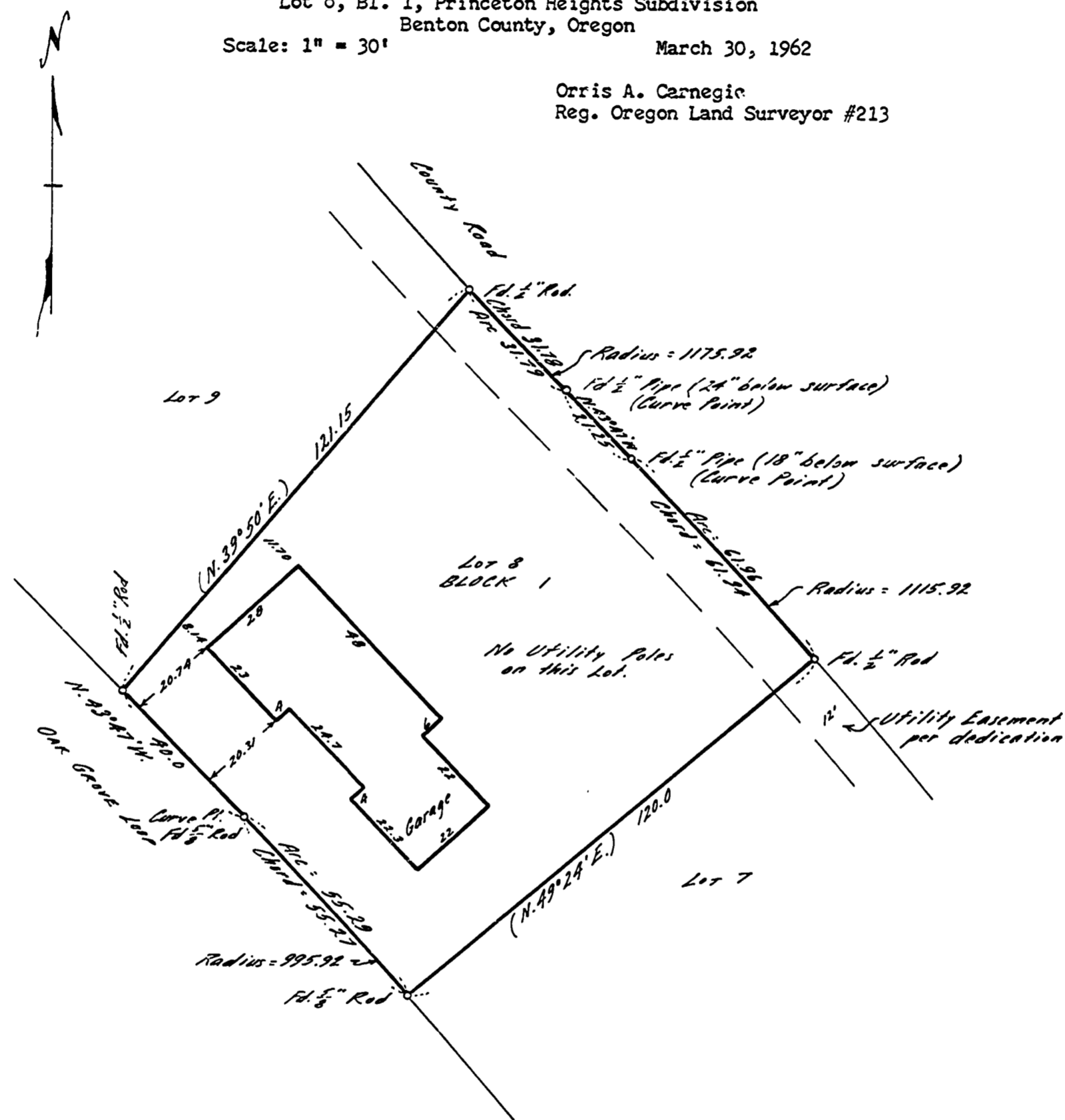

Description: Lot 8, Block 1, PRINCETON HEIGHTS SUBDIVISION,  
Benton County, Oregon

Certificate: I hereby certify that I have surveyed the herein  
described property and that I find the improvements  
set thereon to be on the premises in question and  
that they do not overlap or encroach on the  
property adjacent thereto.

Benton County  
Surveyor's Office

C. S. FILE NO. 7876  
FILING DATE 7-14-86  
FILE SIZE 8 1/2 x 14



DECI 10 EDAMF 007

HAROLD A. & A. KATHLEEN VAN ATTA

THIS SURVEY RECEIVED OCT. 1985  
FROM LINN CO. SURVEYORS OFFICE

Lot 8, Bl. 1, Princeton Heights Subdivision  
Benton County, Oregon

Scale: 1" = 30'

March 30, 1962

Orris A. Carnegie  
Reg. Oregon Land Surveyor #213

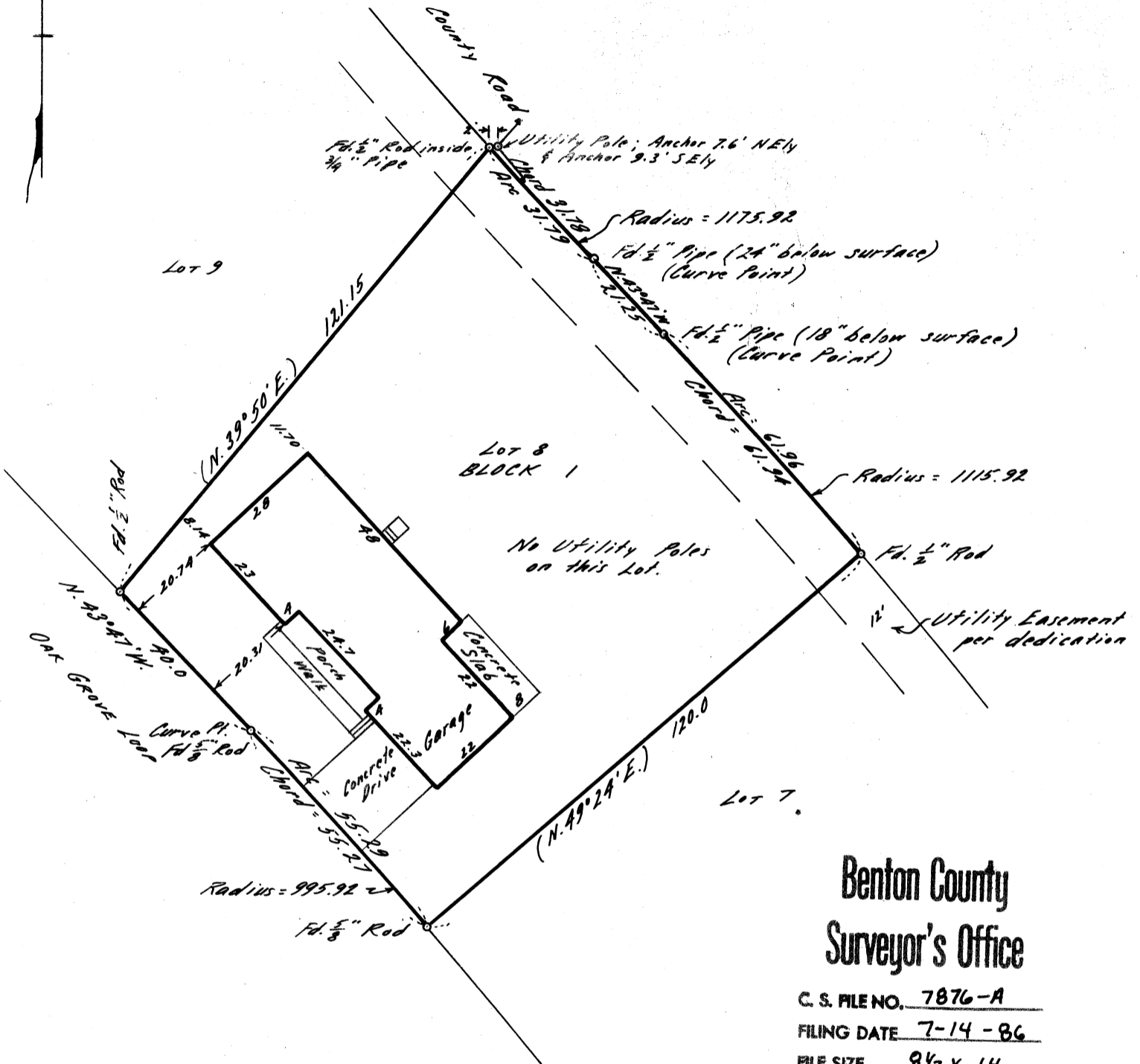

Address: Route 4, Box 386-L, Albany, Oregon.

Description: Lot 8, Block 1, PRINCETON HEIGHTS SUBDIVISION,  
Benton County, Oregon

Certificate: I hereby certify that I have surveyed the herein described property and that I find the improvements set thereon to be on the premises in question and that they do not overlap or encroach on the property adjacent thereto.

I certify that this survey was field checked on July 27, 1966, and any changes noted hereon.

*Orris A. Carnegie*

REGISTERED  
OREGON  
LAND SURVEYOR

*Orris A. Carnegie*

MAY 9, 1947  
ORRIS A. CARNEGIE  
213