

DAVID O. & IRMA L VAIL

LOT 40

Lot 38, Evergreen Acres, Benton Co., Ore,
Scale: 1" = 20' Dec. 23, 1960

Orris A. Carnegie
Reg. Ore. Land Surveyor

LAND SURVEY RECEIVED
FROM THE SURVEYOR

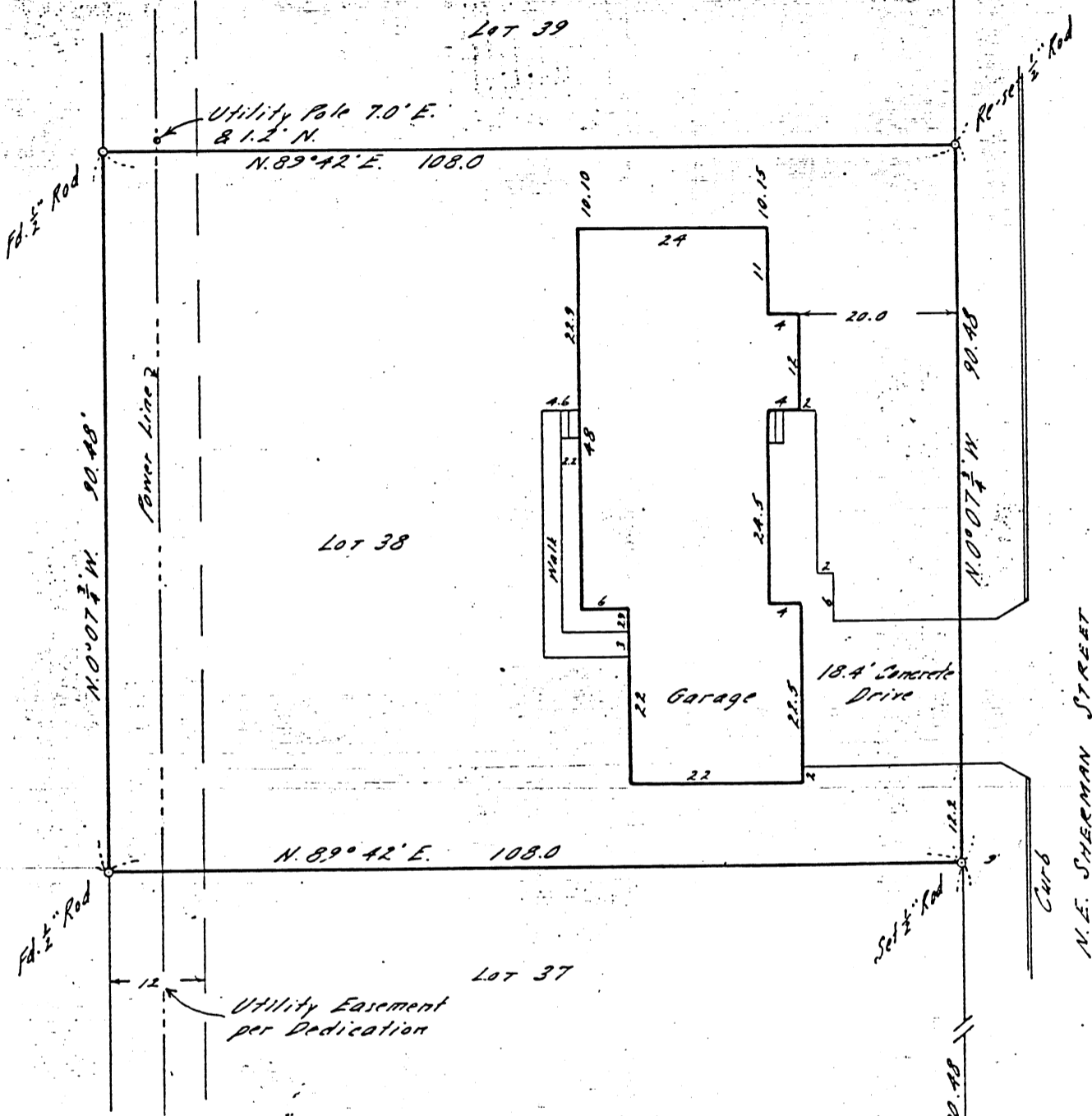

Loan No.: C-26891

Address: 1318 N.E. Sherman Street, Albany, Oregon

Description: Lot 38, EVERGREEN ACRES, Benton Co., Oregon.

Certificate: I hereby certify that I have surveyed the herein described property and that I find the improvements set thereon to be on the premises in question and that they do not overlap or encroach on the property adjacent thereto.

Benton County
Surveyor's Office

7891

7-21-86

8 1/2 x 14

REGISTERED
OREGON
LAND SURVEYOR

Orris A. Carnegie

MAY 9 1947
ORRIS A. CARNEGIE
213

NE 13th AVE.