

# THELMA LARSON

S 1/2 SECTION 21, T. 12S., R. 6W., W.M.  
 BENTON COUNTY, OREGON  
 JULY 25, 1986

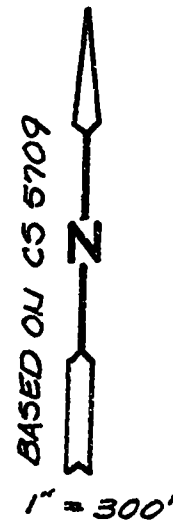
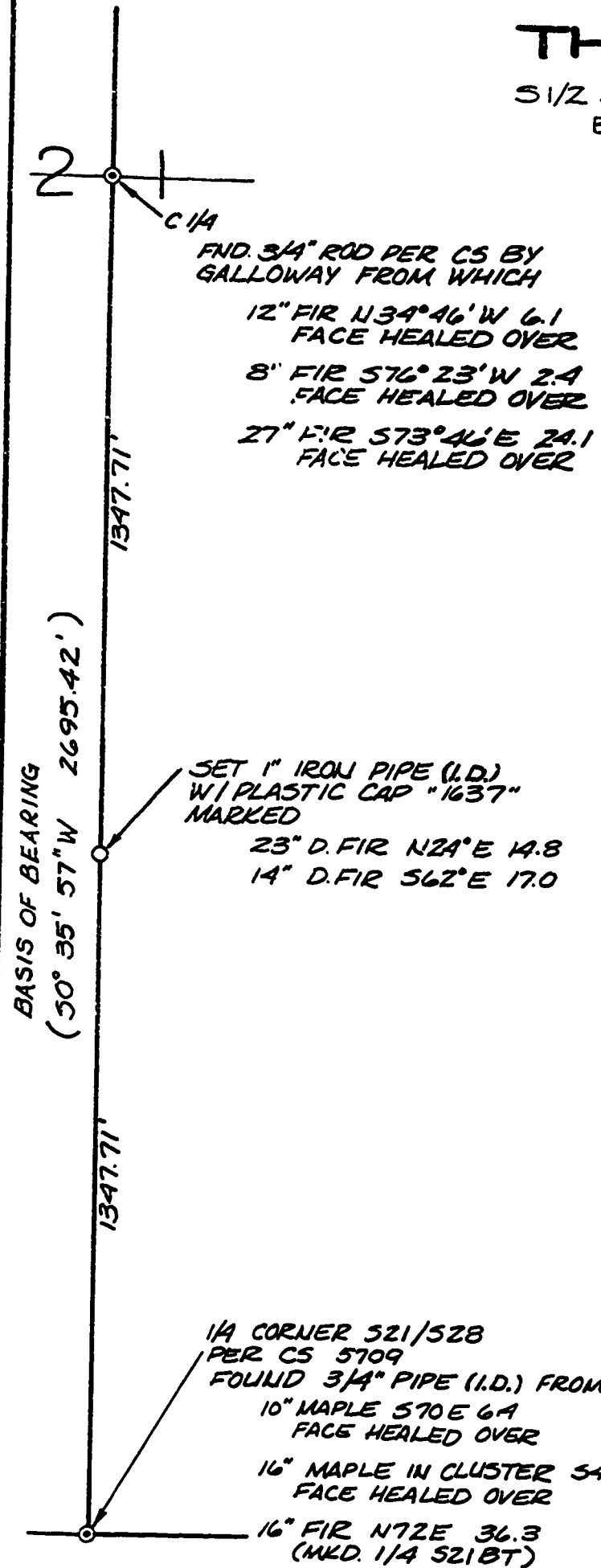

**Benton Co. Surveyors Office**  
 C. S. FILE NO. 7913  
 FILING DATE 8-15-1986  
 FILE SIZE 3 1/2" x 14"  
 P.M.E.D.

NARRATIVE:

THE PURPOSE OF THIS SURVEY IS TO ESTABLISH THE NE CORNER SE 1/4 SW 1/4 OF SEC 21.

ORIGINAL RANDOM CONTROL FROM CS 5709 WAS RECOVERED AND USED AS CONTROL TO SET THIS CORNER.

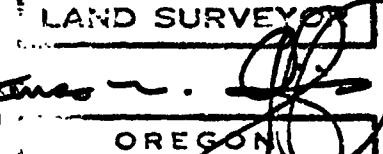
REGISTERED PROFESSIONAL LAND SURVEYOR  
  
 OREGON  
 JULY 1978  
 JAMES M. GRIFFITHS  
 1637

CERTIFICATION:

ON THE BASIS OF MY KNOWLEDGE, INFORMATION AND BELIEF I CERTIFY TO THELMA LARSON THAT AS A RESULT OF A SURVEY MADE ON THE GROUND TO THE NORMAL STANDARD OF CARE OF PROFESSIONAL LAND SURVEYORS PRACTICING IN OREGON THAT I HAVE SET THE MONUMENTS AS INDICATED HEREON BASED ON THE ABOVE CONTROL.

( ) = RECORD PER CS 5709

C.S. 7913