

DRAWING NUMBER
7936

DRAWING NUMBER
7936

7936 9-29-86

RECORD OF SURVEY
for
BARRY & PATTI GLASSMAN
IN
NW 1/4 SECTION 3, T11S, R5W, W.M.
BENTON COUNTY, OREGON
AUGUST 14, 1986

Northstar Surveying Inc.
402 NW 5th St.
Corvallis, Oregon, 97330
Ph: 757-9050

REGISTERED
PROFESSIONAL
LAND SURVEYOR
Theodore Langton
OREGON
THEODORE JAMES LANGTON
1973

NARRATIVE

This map represents a survey of the parcel conveyed by M-80811-86, Deed Records of Benton County, which is part of the original parent parcel described in Book 181, Page 560, said deed records. The monuments at ① & ② were both leaning south. Measurements were made to the point where the monument entered the ground.

LEGEND

- Found monument: 5/8" rod unless otherwise shown.
- Set 5/8"x30" rebar with yellow plastic cap stamped "Northstar PLS 1823".
- ①.... Data taken, or computed from, the record shown.
- Ⓐ.... C5 3598
- Ⓑ.... C5 6501
- Ⓒ.... BK 181, Page 560, Benton County Deed Records.
- Ⓓ.... M-80811-86, Benton County Deed Records.
- Ⓔ.... Hardcopy 11-5*5

BASIS OF BEARINGS
(NBB°10'W) (251.06) Ⓑ
(NBB°10'00"W) 250.73

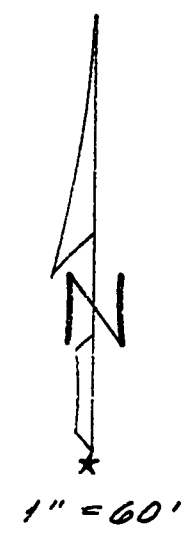
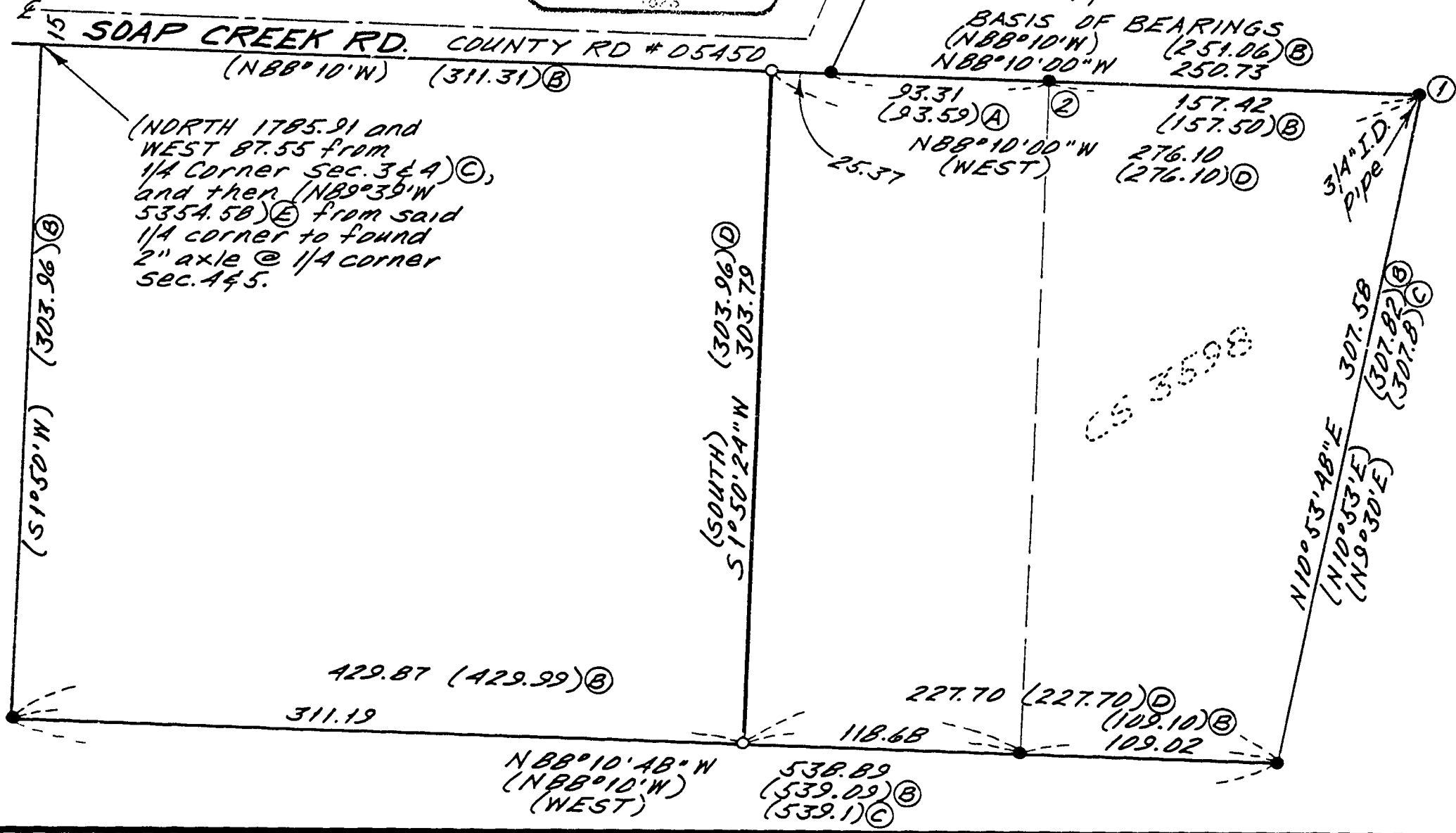

Benton County
Surveyor's Office
C. S. FILE NO. 7936
FILING DATE 9-29-86
FILE SIZE 11 X 14

