

DRAWING NUMBER
7946
PLANNING CORPORATION • IRVINE, CALIFORNIA
REORDER BY NUMBER 075A41

DRAWING NUMBER
7946
PLANNING CORPORATION • IRVINE, CALIFORNIA
REORDER BY NUMBER 075A41

7946
11-7-86

MAP OF SURVEY
for:
VELMA E. MINCKLER
OCT. 11, 1986
IN:
S.W. 1/4 SECTION 7, T.14 S., R. 7 W., W.M.
BENTON COUNTY, OREGON.

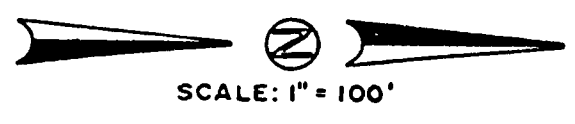

Benton County
Surveyor's Office
C.S. FILE NO. 7946
FILING DATE 11-7-86
FILE SIZE 11X17

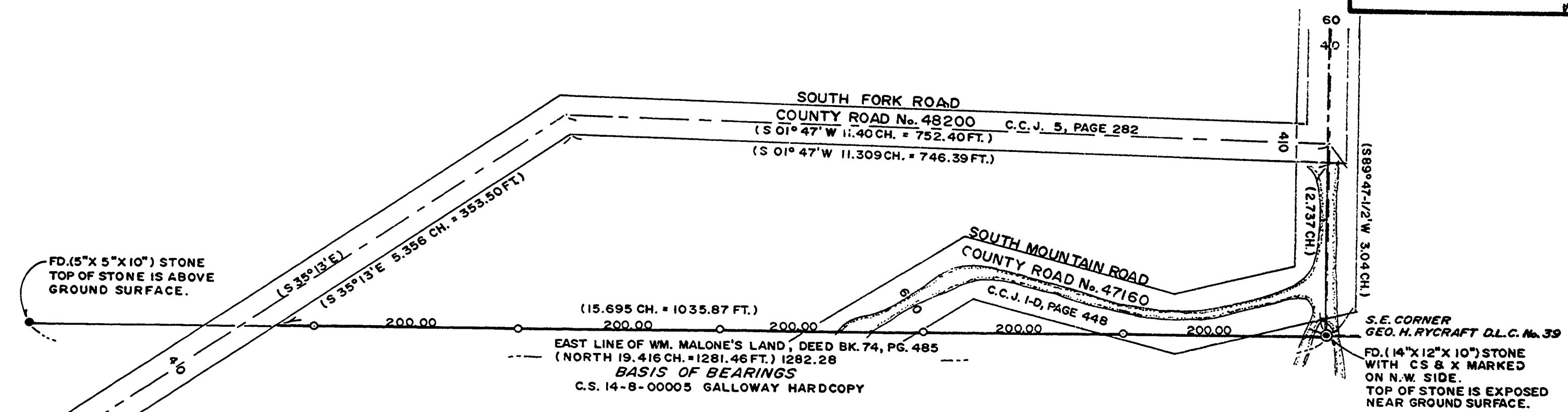

- LEGEND**
- MONUMENT FOUND, TYPE NOTED
 - SET 5/8" X 30" IRON ROD WITH YELLOW PLASTIC CAP STAMPED "D.W. HARMS, P.L.S. 1079"
 - () INFORMATION FROM C.S. 14-8-00005 GALLOWAY
 - ▬ EXISTING GRAVEL ROAD
 - C.C.J. COUNTY COURT JOURNAL
CH. CHAIN = 66 FT.

REGISTERED
PROFESSIONAL
LAND SURVEYOR
Darryl W. Harms
OREGON
JULY 22, 1979
DARRYL W. HARMS
1079

NARRATIVE

THE PURPOSE OF THIS SURVEY IS TO MARK THE EAST LINE OF THE TRACT OF LAND CONVEYED TO VELMA E. MINCKLER BY DEED RECORDED ON BENTON COUNTY MICROFILM DEED No. M-29020-81. THE MINCKLER DEED CALLS FOR THE EAST LINE OF WM. MALONE'S LAND. I FOUND THE MALONE TRACT DESCRIBED IN DEED BOOK 74, PAGE 485. THE MALONE DEED CALLS FOR BOTH STONES SHOWN ABOVE.

DARRYL W. HARMS, P.L.S.
P.O. BOX 1051
CORVALLIS, OR. 97339
PHONE (503) 758-5579

