

7970
2/25/87

RECORD OF SURVEY
for AUGUST & JULIA WEIL
In the SE 1/4 of SECTION 2, PRICE FULLER D.L.C. NO. 37,
T.11S, R.5W., W.M., BENTON COUNTY, OREGON
FEBRUARY 18, 1987

Benton County
Surveyor's Office

C.S. FILE NO. 7970
PLUNO DATE 2-25-1987
FILE SIZE 9 1/2 x 14 1/4



SCALE: 1" = 100'

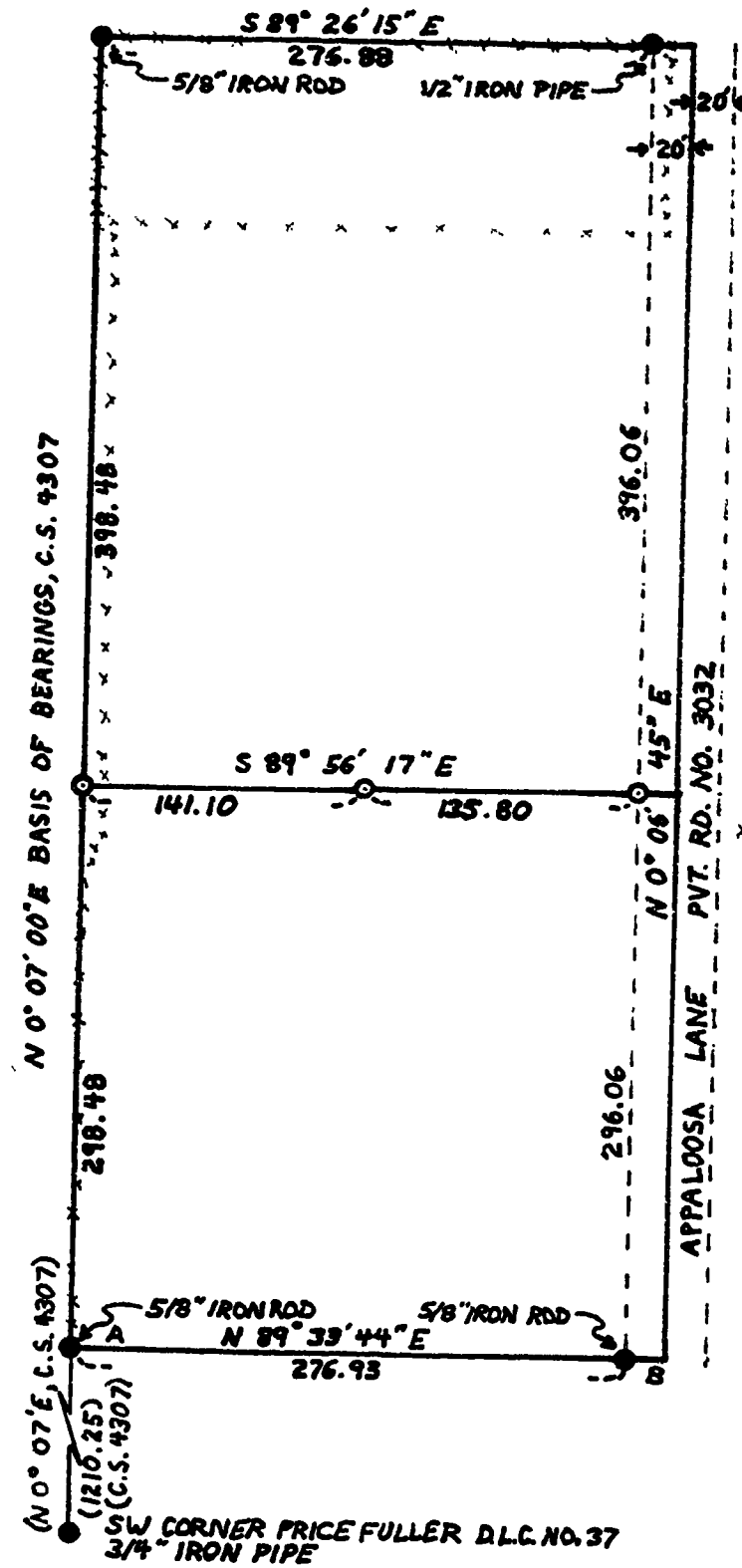

LEGEND

- FOUND MONUMENT (INSIDE DIAMETER ON PIPES)
- SET 5/8" X 30" IRON ROD WITH YELLOW PLASTIC CAP MARKED LS 1102
- () DATA OF RECORD
- x x x EXISTING FENCES (BOARD OR WIRE)

REGISTERED
PROFESSIONAL
LAND SURVEYOR

Norman D. Springer

OREGON
JULY 27, 1907
NORMAN D. SPRINGER
1102

SPRINGER SURVEYING
37056 MOSS ROCK DRIVE
CORVALLIS, OREGON 97330
PHONE: 745-5798

NARRATIVE:

THIS SURVEY WAS DONE TO MONUMENT THE LOT LINE ADJUSTED BY MLP 12 (10/1/1981). THE LOT LINE POSITION WAS DETERMINED BY DEED CALLS (m-41035-82 AND m-45877-83). C.S. 4307 CALLS FOR 1/2" PIPES AT POINTS A AND B, BUT THE C.S. 4307 LEGEND INDICATES 5/8" IRON RODS SET. C.S. 4715 FINDS 5/8" IRON RODS, AS DO I, AT POINTS A AND B.