

TIMBERHILL S.E. 4th ADDITION

IN THE S.M. STOUTS D.L.C. No. 48, TOWNSHIP II SOUTH, RANGE 5 WEST
WILLAMETTE MERIDIAN, S.W. 1/4 SECTION 23, BENTON COUNTY, OREGON
MAY 15, 1978

Benton County
Surveyor's Office

C.S. FILE NO. 8024
FILING DATE: 7-22-1987
FILE SIZE: 18" x 24"
P.m.e.B.

NOT A SUBDIVISION PLAT

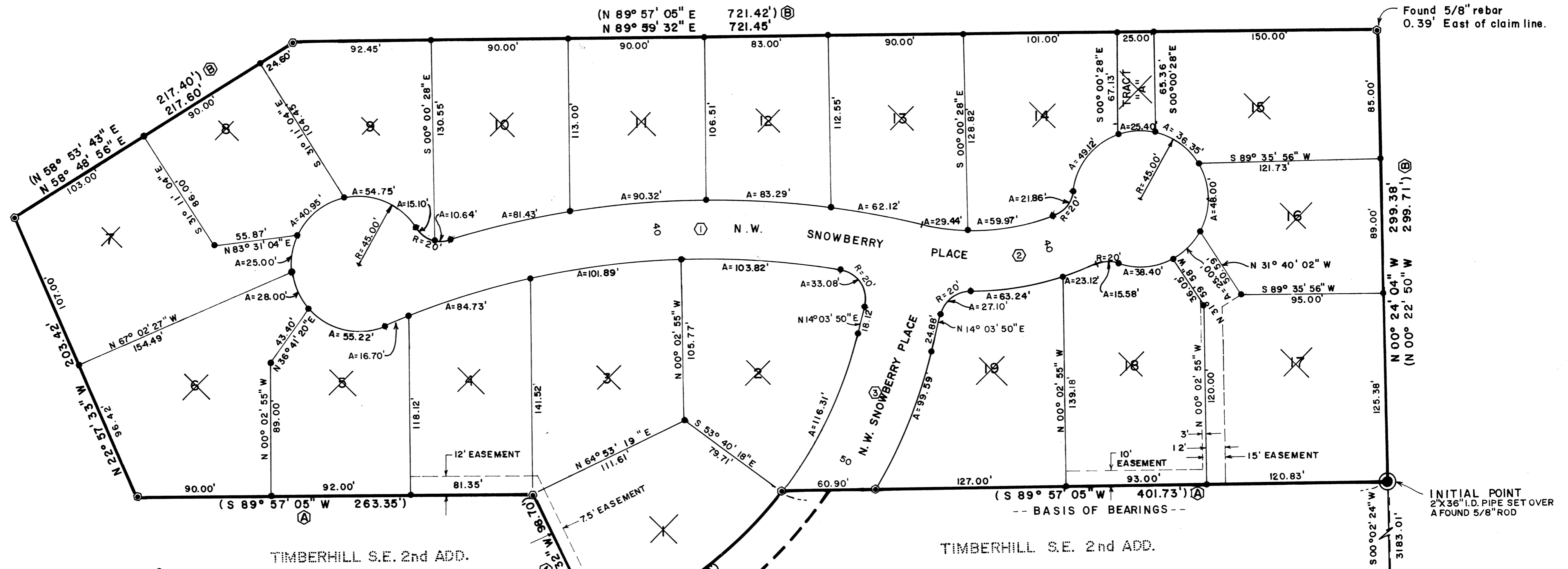

Curve Data

① R=580.00'
Δ=36° 12' 20"
A=366.51'
LC=S 85° 57' 40" W 360.44'

② R=170.00'
Δ=54° 00' 00"
A=160.22'
LC=N 77° 03' 50" E 154.36'

③ R=300.70'
Δ=20° 30' 10"
A=107.60'
LC=N 24° 18' 56" E 107.03'

REGISTERED
PROFESSIONAL
LAND SURVEYOR

Darryl W. Harms

OREGON
JULY 31, 1978
DARRYL W. HARMS
1079

LEGEND

- 5/8" IRON ROD WITH YELLOW PLASTIC CAP STAMPED "R.C.I., L.S. 1079" SET IN (A) OR (B)
- SET 5/8" X 30" IRON ROD WITH YELLOW PLASTIC CAP STAMPED "R.C.I., L.S. 1079"
- () INFORMATION FROM (A) OR (B) AS NOTED
- (A) TIMBERHILL SOUTHEAST SECOND ADDITION PLAT
- (B) C.S. 6494

NARRATIVE JULY 20, 1987

THIS MAP REPRESENTS THE SURVEY PERFORMED FOR A PROPOSED SUBDIVISION WHICH WAS ABANDONED PRIOR TO RECEIVING THE REQUIRED APPROVALS. ALL OF THE MONUMENTS SHOWN AS "SET" WERE IN PLACE IN MAY, 1978. THE PROPOSED SNOWBERRY PLACE RIGHT-OF-WAY WAS CLEARED AND GRUBBED IN THE SUMMER OF 1978 RESULTING IN SOME OF THE INTERIOR RODS BEING BENT OR REMOVED.

DARRYL W. HARMS, P.L.S.
P.O. BOX 1051
CORVALLIS, OR. 97339
PHONE (503) 758-5579