

MAP OF SURVEY  
FOR  
PAM RABY  
JULY 9, 1987

Benton County  
Surveyors Office  
C. S. RENO, 8036  
PLUMB DATE: 8-24-1987  
PLACES: 8 1/2" x 14" A4

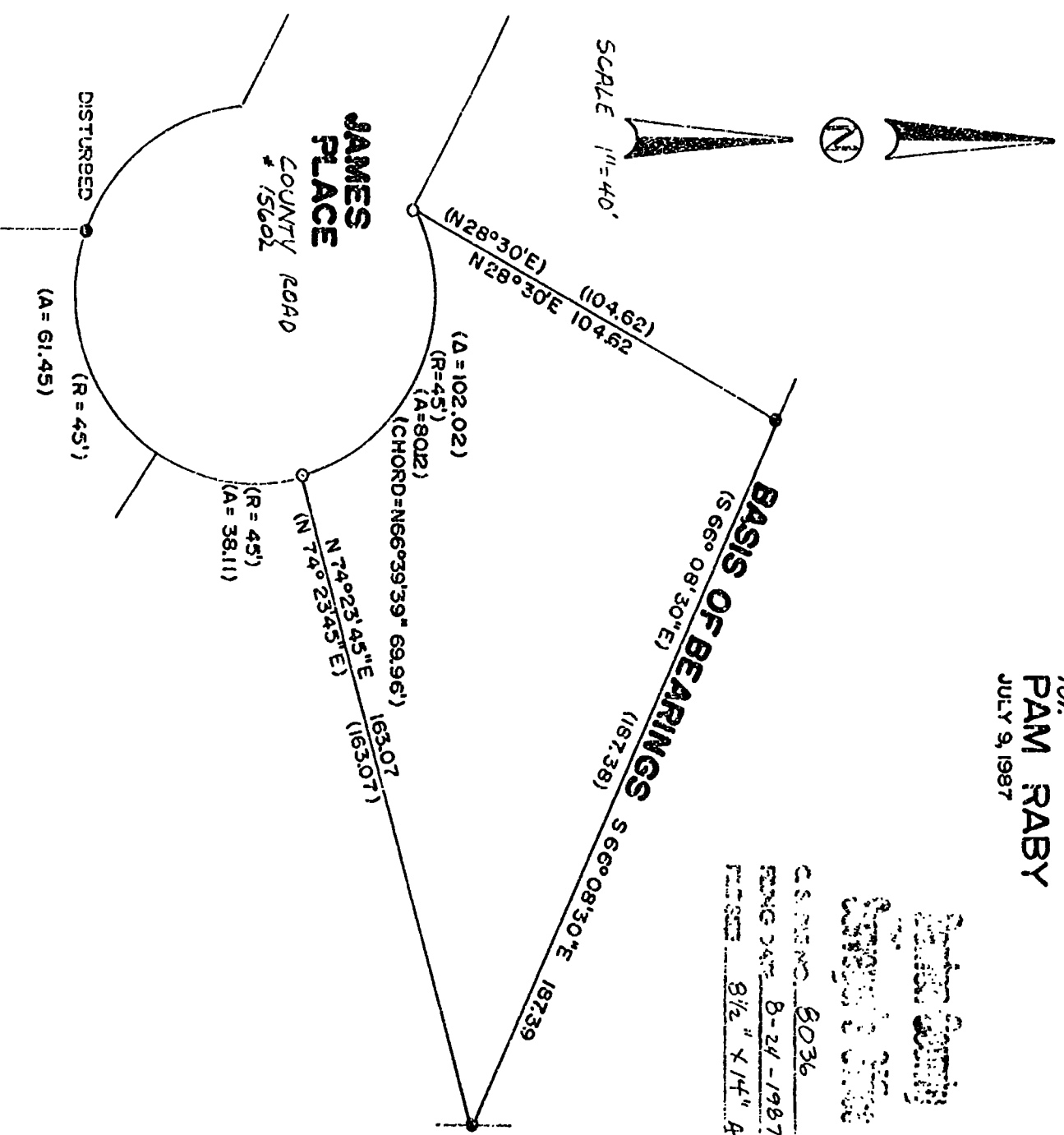

**LOCATION**  
LOT 9, JACKSON CREEK SUBDIVISION  
A.N. LOCKE D.L.C. NO. 41  
N.E. 1/4 SECTION 14  
T11S, R. 5W., W.M.  
BENTON COUNTY, OREGON

**LEGEND**  
● 5/8" IRON ROD FOUND  
○ SET 5/8" X 30" IRON ROD WITH YELLOW PLASTIC CAP STAMPED "D.W. HARMS, P.L.S. 1079"  
( ) INFORMATION FROM JACKSON CREEK SUBDIVISION PLAT

**NARRATIVE**

THE PURPOSE OF THIS SURVEY IS TO FIND EXISTING AND REPLACE MISSING CORNER MONUMENTS OF LOT 9, JACKSON CREEK SUBDIVISION. I RECD RECORD BEARINGS AND DISTANCES FROM THE FOUND NORTHEAST AND NORTHWEST CORNERS TO REPLACE THE SOUTHEAST AND SOUTHWEST CORNERS.

REGISTERED  
PROFESSIONAL  
LAND SURVEYOR

Darryl W. Harms  
OREGON  
PL. # 20, 916  
DARRYL W. HARMS  
1979

DARRYL W. HARMS, P.L.S.  
P.O. BOX 1051  
CORVALLIS, OR. 97339  
PHONE: (503) 758-5579