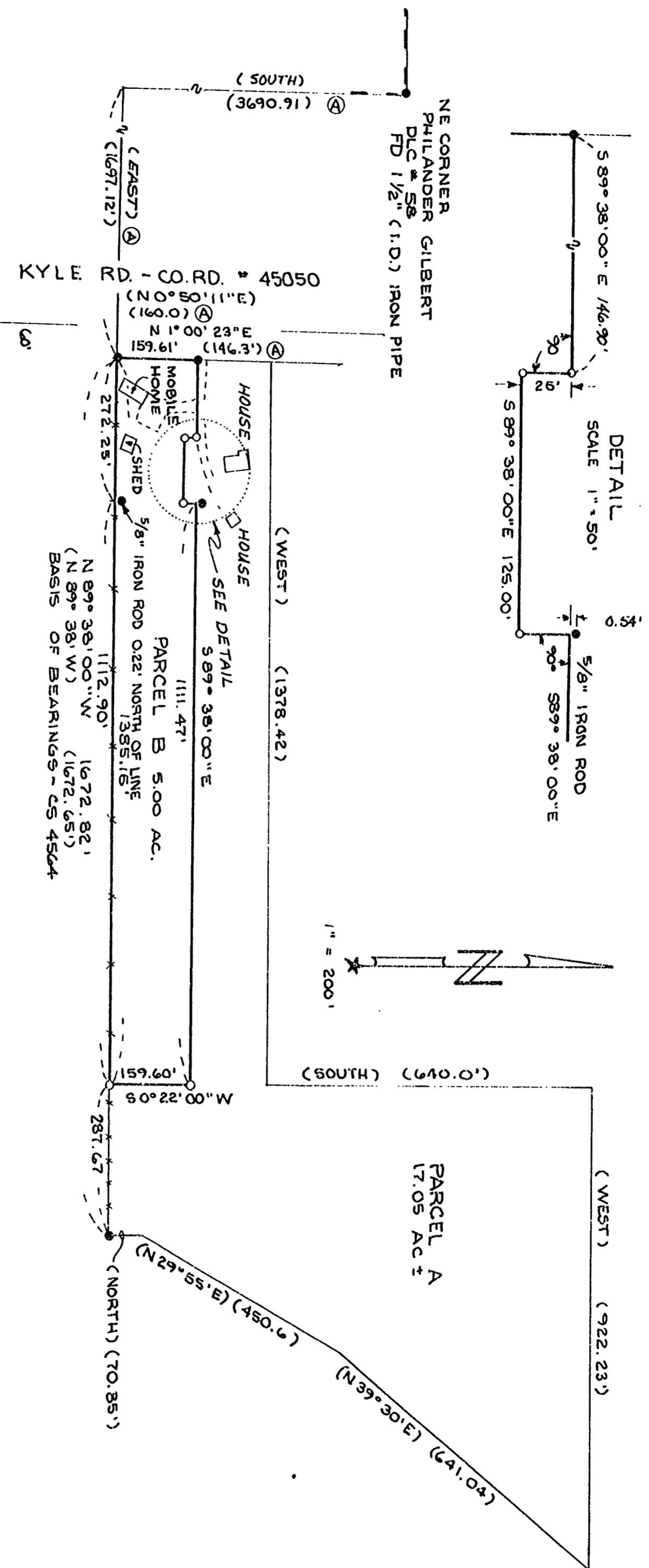

8054

8054

3054 10/8/87

MINOR LAND PARTITION
APPROVED

NARRATIVE

THIS MAP REPRESENTS THE SURVEY REQUIRED FOR LD 87-40. THE PARENT PARCEL IS TRACT 30 AS SHOWN ON CS 4564. A ONE ACRE PARCEL WAS SURVEYED OUT OF SAID TRACT 30 (CS 5366) IN 1972. WE LAYED OUT THE BOUNDARIES OF THE 5 ACRE PARCEL ACCORDING TO THE CLIENTS INSTRUCTIONS THE NOTCH OUT OF THE NORTH LINE IS SO PLACED TO ACCOMODATE THE FUTURE CONSTRUCTION OF A GARAGE ON PARCEL A.

LEGEND

- FOUND MONUMENTS : 5/8" IRON ROD UNLESS OTHERWISE SHOWN
- SET 5/8" X 30" REBAR WITH RED PLASTIC CAP STAMPED "NORTHSTAR PLS 1823"
- () RECORD DATA FROM CS 4564 UNLESS OTHERWISE SHOWN
- APPROXIMATE FENCE LINE
- ⊙ CS 5366

COUNTY OFFICIAL _____ DATE _____

MINOR LAND PARTITION SURVEY
FOR
ROBERT FORD / DIANE MOORE

IN

RANSOM BELKNAP DLC # G1

SW 1/4 SEC 29, T14S, R5W, W.M.

BENTON COUNTY, OREGON

SEPTEMBER 9, 1987

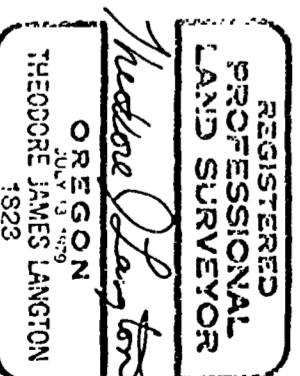
Benton County
Surveyor's OfficeC.S. FILE NO. 8054
FILING DATE 10-8-1987
FILE SIZE 15" X 18" AFNORTHSTAR SURVEYING INC
402 NW 5TH ST
CORVALLIS OREGON 97330
PH 757 - 9050