

8126

8126

CS 81-6

RECORD OF SURVEY / MINOR LAND PARTITION
 for Valley Bible Church and Barbara J. Higinbotham
 in the A.N. Locke D.L.C. No. 41, SE 1/4 Section 11, & NE 1/4 Section 14 T.11S. R.5W. W.M.
 BENTON COUNTY, OREGON
 MAY 25, 1988

DRAWING NUMBER

PLAN FIELD CORPORATION

DRAWING NO.

PLAN FIELD CORPORATION

LEGEND

- 5/8" IRON ROD WITH YELLOW PLASTIC CAP SET MARKED "LING PLS 1433"
- FOUND MONUMENT AS NOTED
- () DATA OF RECORD
- TEST HOLES
- I.R. IRON ROD
- I.P. IRON PIPE, INSIDE DIAMETERS



SCALE 1" = 100'

Benton County
 Surveyor's Office

C.S. FILE NO. 8126
 FILING DATE 5/25/1988
 FILE SIZE 18" x 24"

LING AND ASSOCIATES
 655A NW JACKSON
 CORVALLIS, OR 97330
 PHONE: 754-7200

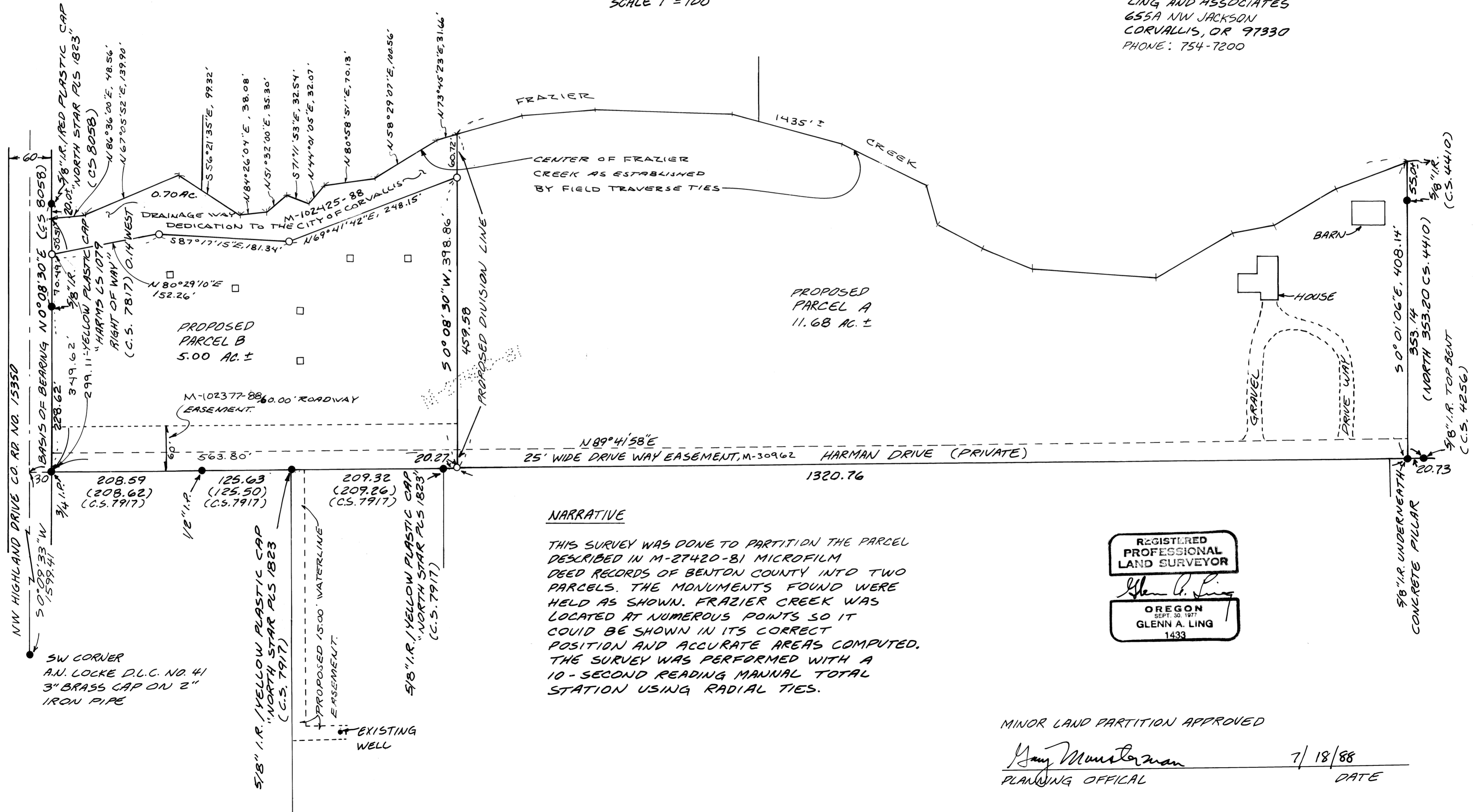

NARRATIVE

THIS SURVEY WAS DONE TO PARTITION THE PARCEL DESCRIBED IN M-27420-81 MICROFILM DEED RECORDS OF BENTON COUNTY INTO TWO PARCELS. THE MONUMENTS FOUND WERE HELD AS SHOWN. FRAZIER CREEK WAS LOCATED AT NUMEROUS POINTS SO IT COULD BE SHOWN IN ITS CORRECT POSITION AND ACCURATE AREAS COMPUTED. THE SURVEY WAS PERFORMED WITH A 10-SECOND READING MANUAL TOTAL STATION USING RADIAL TIES.

REGISTERED PROFESSIONAL LAND SURVEYOR
 Glenn A. Ling
 OREGON SEPT. 30, 1977
 GLENN A. LING
 1433

MINOR LAND PARTITION APPROVED

Gary Munsterman
 PLANNING OFFICIAL

7/18/88
 DATE