

**RECORD OF SURVEY**

for PHILLIP AND VIRGINIA DENHAM

in the William Wyatt Donation Land Claim No. 48,  
NE 1/4 of Section 1 Township 12 South, Range 6 West  
Willamette Meridian, Benton County, Oregon

January 5, 1989

**Legend**

- FOUND 5/8" IRON ROD
- SET 5/8" X 30" IRON ROD WITH YELLOW PLASTIC CAP MARKED LS 1102
- ( ) DATA OF RECORD
- EXISTING FENCE
- - - POSSIBLE FUTURE DIVISION LINE

**Narrative**

THIS SURVEY WAS DONE, AT THE REQUEST OF THE OWNERS, TO MONUMENT POINTS FOR POSSIBLE FUTURE LAND DIVISIONS. EXTERIOR MONUMENTS WERE HELD AS FOUND AND THE MONUMENTS SET WERE PLACED ON THE EXTERIOR LINES. THE SURVEY WAS PERFORMED WITH A 10-SECOND READING MANUAL TOTAL STATION. BASIS OF BEARINGS IS FROM C.S. 7708.

Norman D. Springer  
REGISTERED  
PROFESSIONAL  
LAND SURVEYOR  
OREGON  
NORMAN D. SPRINGER  
1102

SPRINGER SURVEYING  
3705C MOSS ROCK DRIVE  
CORVALLIS, OREGON 97330  
PHONE: 745-5798

Benton County  
Surveyor's Office  
CL REG. NO. 8208  
FROM MAR 23-1989  
FILE 502

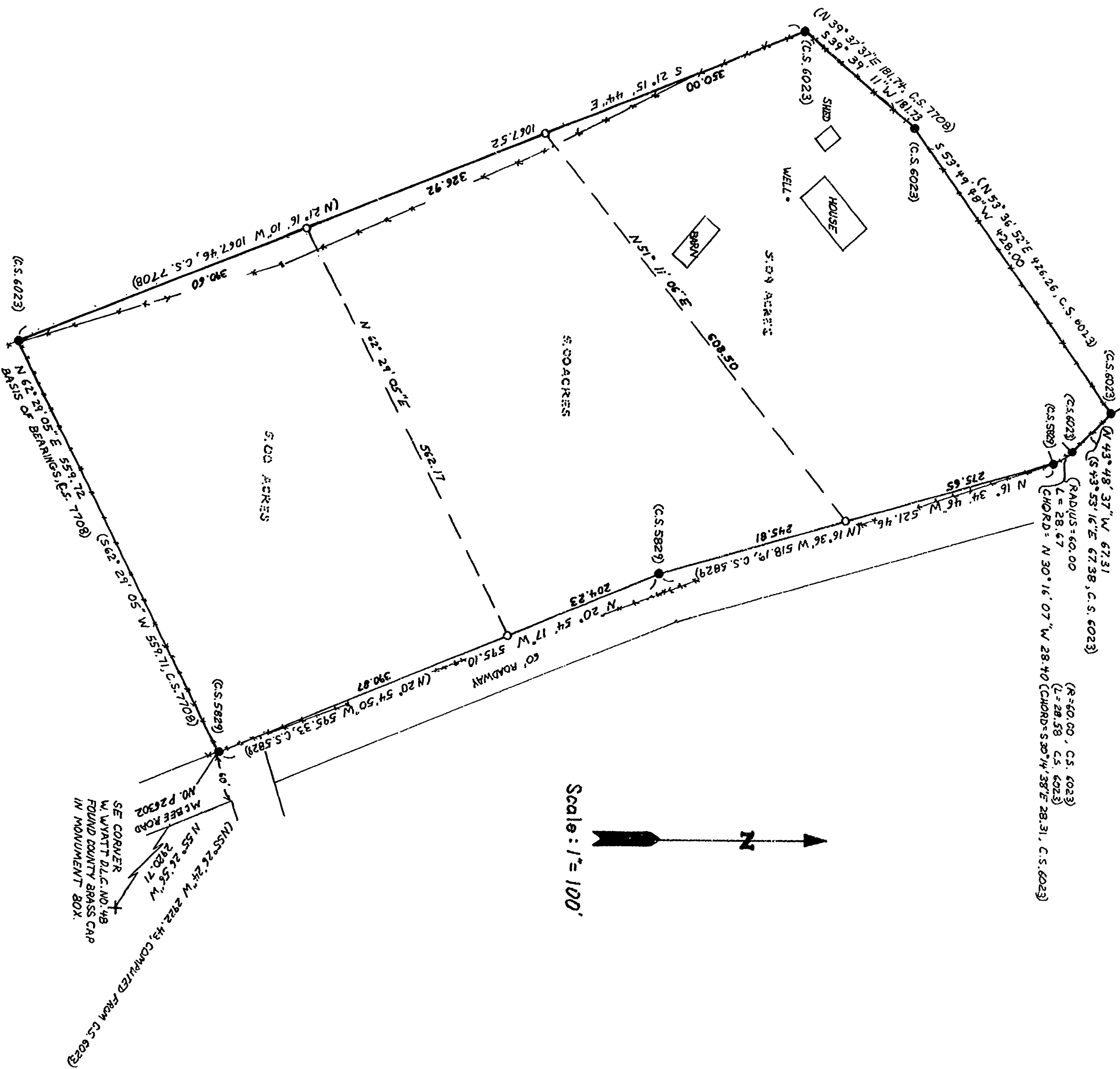

8208

8208

8208