

Benton County
Surveyor's Office

C.S. FILE No. **8212**
FILING DATE **1-12-1989**
FILE SIZE **16" X 24"**

RECORD OF SURVEY/LOT LINE ADJUSTMENT
for **RICHARD LANTZ**
in the S. 1/2 of Section 27 and the N. 1/2 of Section 34,
Alfred Writsman D.L.C. No. 47, T.10S., R.5W., W. M.
Benton County, Oregon
January 5, 1989

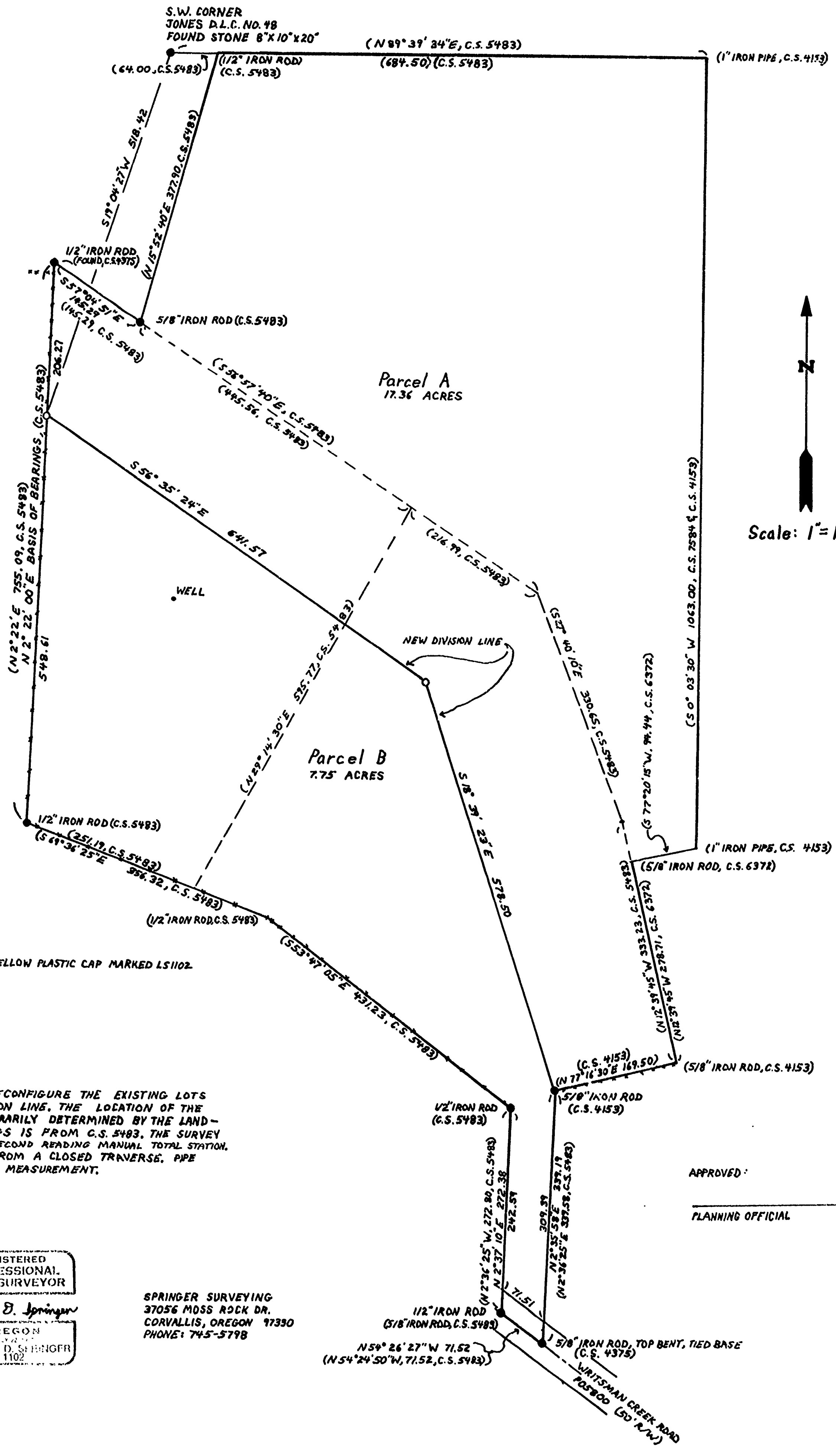

Legend

- FOUND MONUMENT AS NOTED
- SET 5/8" X 30" IRON ROD WITH YELLOW PLASTIC CAP MARKED LS1102
- () DATA OF RECORD
- EXISTING FENCE
- - - LOT LINES TO BE REMOVED

Narrative

THIS SURVEY WAS DONE TO RECONFIGURE THE EXISTING LOTS AND MONUMENT A NEW DIVISION LINE. THE LOCATION OF THE NEW DIVISION LINE WAS ARBITRARILY DETERMINED BY THE LAND-OWNER. THE BASIS OF BEARINGS IS FROM C.S. 5483. THE SURVEY WAS PERFORMED WITH A 10-SECOND READING MANUAL TOTAL STATION. CORNER WERE TIED OR SET FROM A CLOSED TRAVERSE. PIPE DIAMETERS GIVEN ARE INSIDE MEASUREMENT.

REGISTERED
PROFESSIONAL
LAND SURVEYOR
Norman D. Springer
OREGON
NORMAN D. SPRINGER
1102

SPRINGER SURVEYING
37056 MOSS ROCK DR.
CORVALLIS, OREGON 97330
PHONE: 745-5798

APPROVED: _____
PLANNING OFFICIAL DATE

8212

8212