

8280

82.80

RECORD OF SURVEY FOR
ARNOLD BEGGS IN THE
S.E. ¼ OF SEC. 11, T. 12, R. 6 W, W.M.
DAVID HENDERSON D.L.C. 46
CITY OF PHILOMATH
BENTON CO. OREGON
MAY 17, 1989
SCALE 1" = 20'

Benton County
Surveyor's Office

C.R. FILE NO. 8280
FILING DATE 5/23/1989
FILE SIZE 18" x 24"

CS 8280
5-23-89

NARRATIVE:
THE PURPOSE OF THIS SURVEY IS TO SHOW THE RELATIONSHIP OF THE IMPROVEMENTS AS SHOWN TO THE PROPERTY BOUNDARIES AND TO LOCATE AND MARK THE PROPERTY BOUNDARIES AS DESCRIBED IN MICROFILM NO. M-80507-86, BENTON COUNTY RECORDS. THE ORIGINAL PLAT OF PHILOMATH DATED APRIL 1, 1946, COUNTY SURVEY NUMBERS 7181, 6993, AND 5058 WERE USED AS CONTROL IN LOCATING THE DESCRIBED PROPERTY.

- SET 5/8" X 30" REBAR WITH YELLOW PLASTIC CAP
- MARKED WEST. SURV. L.S. 1901
- MONUMENTS OF RECORD FOUND

WESTERN SURVEYING
P.O. BOX 1419
PHILOMATH, OREGON 97370
503-929-3355



REGISTERED
PROFESSIONAL
LAND SURVEYOR
John D. Howell
OREGON
JULY 18, 1980
JOHN D. HOWELL
1221

89° 37' 30"
(PLAT OF PHILOMATH 8937')

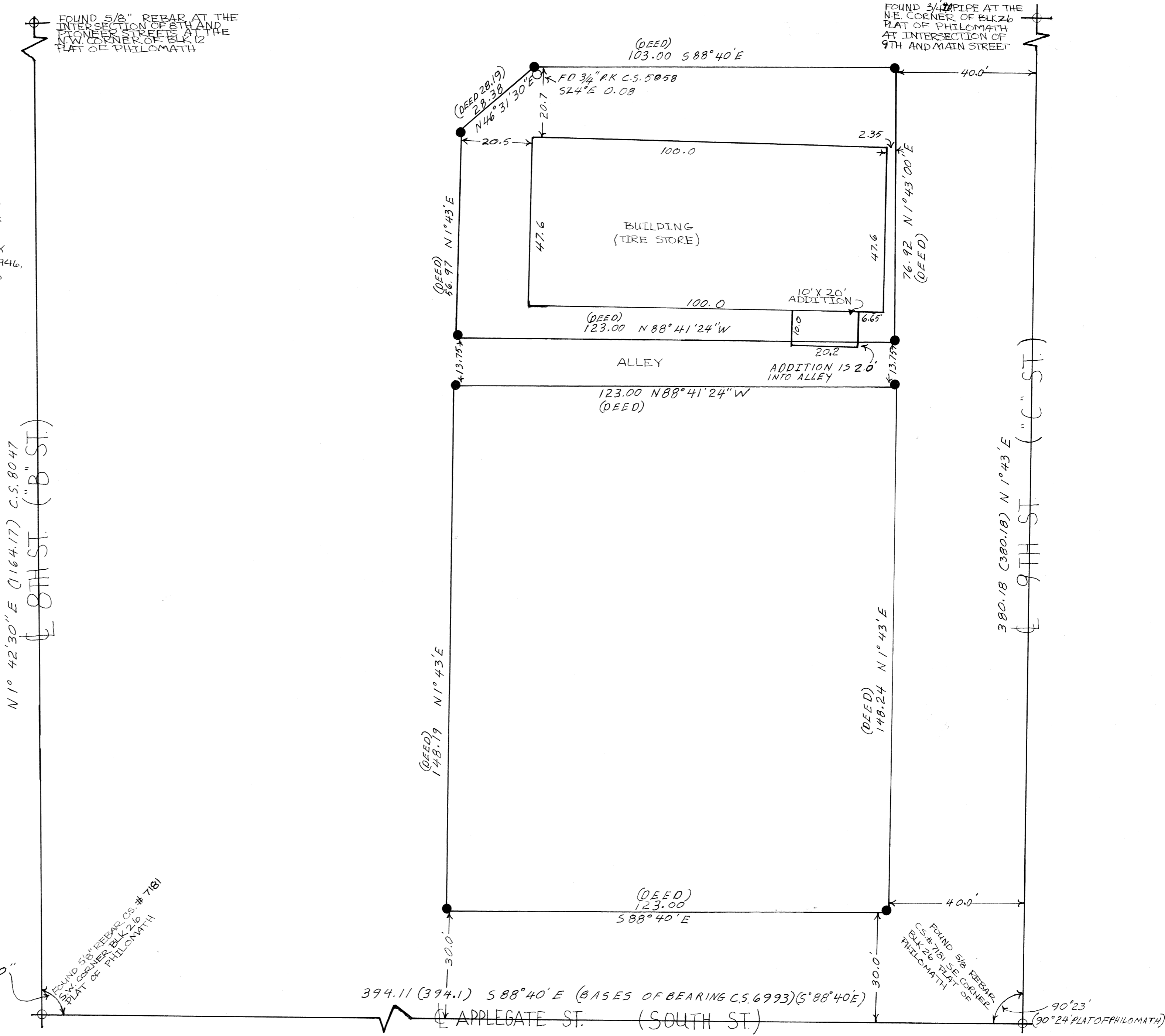

N 1° 42' 30" E (164.17) C.S. 8047
8TH ST. ("B" ST.)

380.18 (380.18) N 1° 43' E
9TH ST. ("C" ST.)

394.11 (394.1) S 88° 40' E (BASES OF BEARING C.S. 6993) (S 88° 40' E)
APPLGATE ST. (SOUTH ST.)

90° 23'
(90° 24' PLAT OF PHILOMATH)