

Benton County
 Surveyor's Office
 C.S. FILE NO. 6383
 FILING DATE 3-5-1990
 FILE SIZE 11X17

RECORD OF SURVEY FOR DEWEY TRIBBET
 IN THE N.E. 1/4 SEC. 12, T.12 S., R.6 W., HENRY PENLAND D.L.C. 45
 BENTON COUNTY, OREGON
 FEBRUARY 19, 1990
 SCALE 1" = 50'
 WESTERN SURVEYING 1334 MAIN ST., PHILMATH, OR. PHONE (503) 929-3355

NARRATIVE THE PURPOSE OF THIS SURVEY IS TO LOCATE AND MONUMENT THE WEST 1/2
 OF LOT 164 BLOCK 42, IN BROWN'S ADDITION TO THE CITY OF PHILMATH, AS
 DESCRIBED IN M-20007 BENTON COUNTY RECORDS. THE HANSON SURVEY
 (REPLAT OF THE CITY OF PHILMATH) DATED APRIL 1, 1946 WAS USED AS
 CONTROL ON THIS SURVEY.

- SET 5/8" X 30" REBAR WITH YELLOW PLASTIC CAP
- MONUMENTS OF RECORD FROM HANSON SURVEY
- UNLESS NOTED OTHERWISE
- () INFORMATION OF RECORD FROM HANSON SURVEY
- UNLESS NOTED OTHERWISE

REGISTERED
 PROFESSIONAL
 LAND SURVEYOR
 JOHN D. HOWELL
 OREGON
 M.V. 15, 1980
 1901

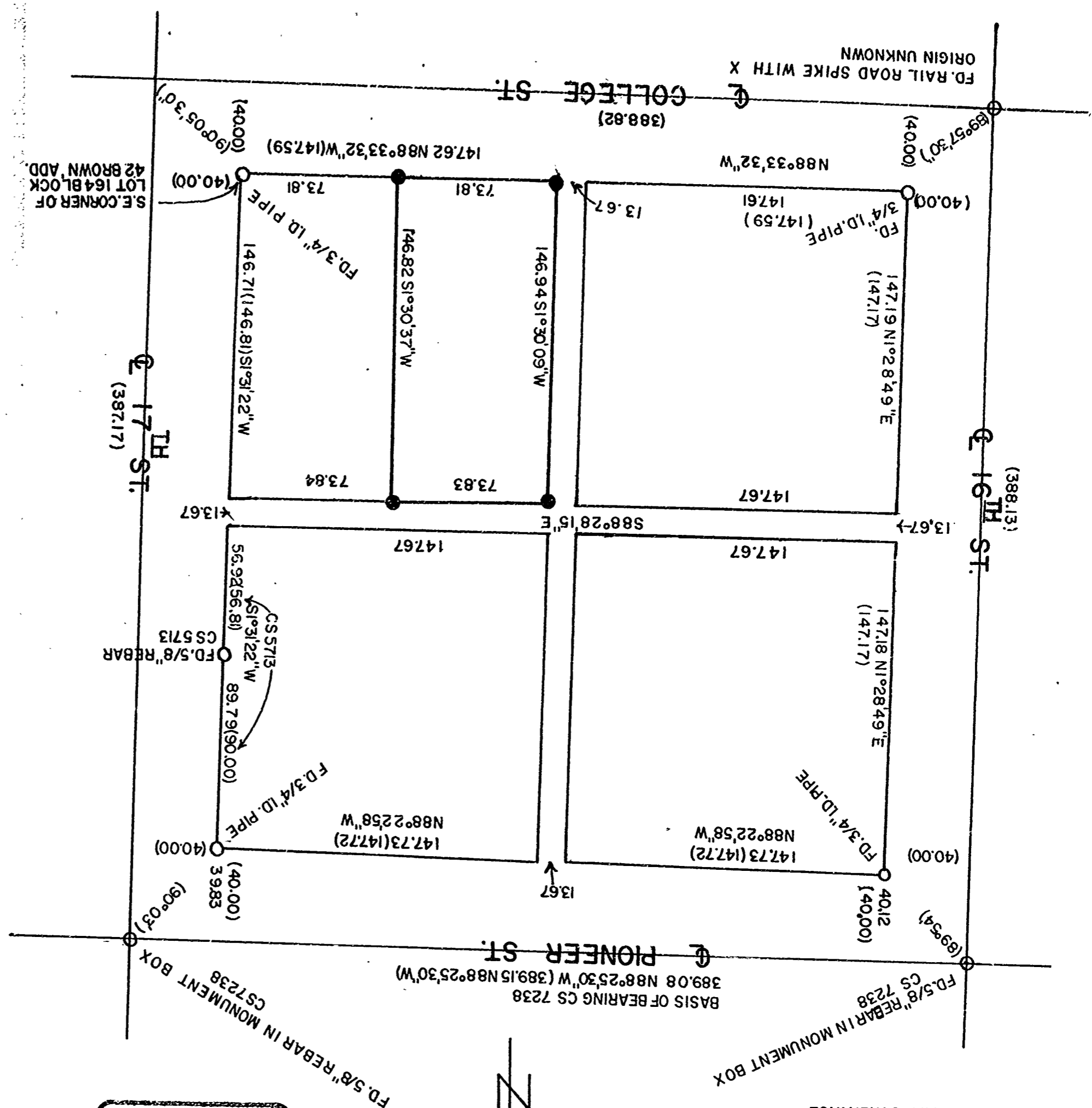

DRAWING NUMBER
8383
 PLAN HOLD CORPORATION • IRVINE, CALIFORNIA
 REORDER BY NUMBER 075AR
 POSITION SIDE OF PRINT OR THIS LINE

DRAWING NUMBER
8383
 PLAN HOLD CORPORATION • IRVINE, CALIFORNIA
 REORDER BY NUMBER 075AR
 POSITION SIDE OF PRINT OR THIS LINE