

Benton County
Surveyor's Office

C.S. FILE NO. 8447
FILING DATE 10-2-1990
FILE SIZE 11x17

REGISTERED
PROFESSIONAL
LAND SURVEYOR
Theodore J. Langton
OREGON
JULY 13, 1976
THEODORE JAMES LANGTON
1823

NORTHSTAR SURVEYING INC.
402 N.W. 5TH STREET
CORVALLIS, OREGON 97330
PH: 757-9050

PARCEL LINE ADJUSTMENT No LLA-90-10

Joe Mann 9-26-90
DEV. SERV. MANAGER DATE

Neil Mann 9-27-90
CITY ENGINEER DATE

PARCEL LINE ADJUSTMENT
SURVEY
FOR

EMERY CASTLE

IN
THE HERMAN LEWIS D.L.C. No 47
SW 1/4 OF SEC. 23, T11S, R5W, W.M.
CITY OF CORVALLIS
BENTON COUNTY, OREGON

AUGUST 7, 1990

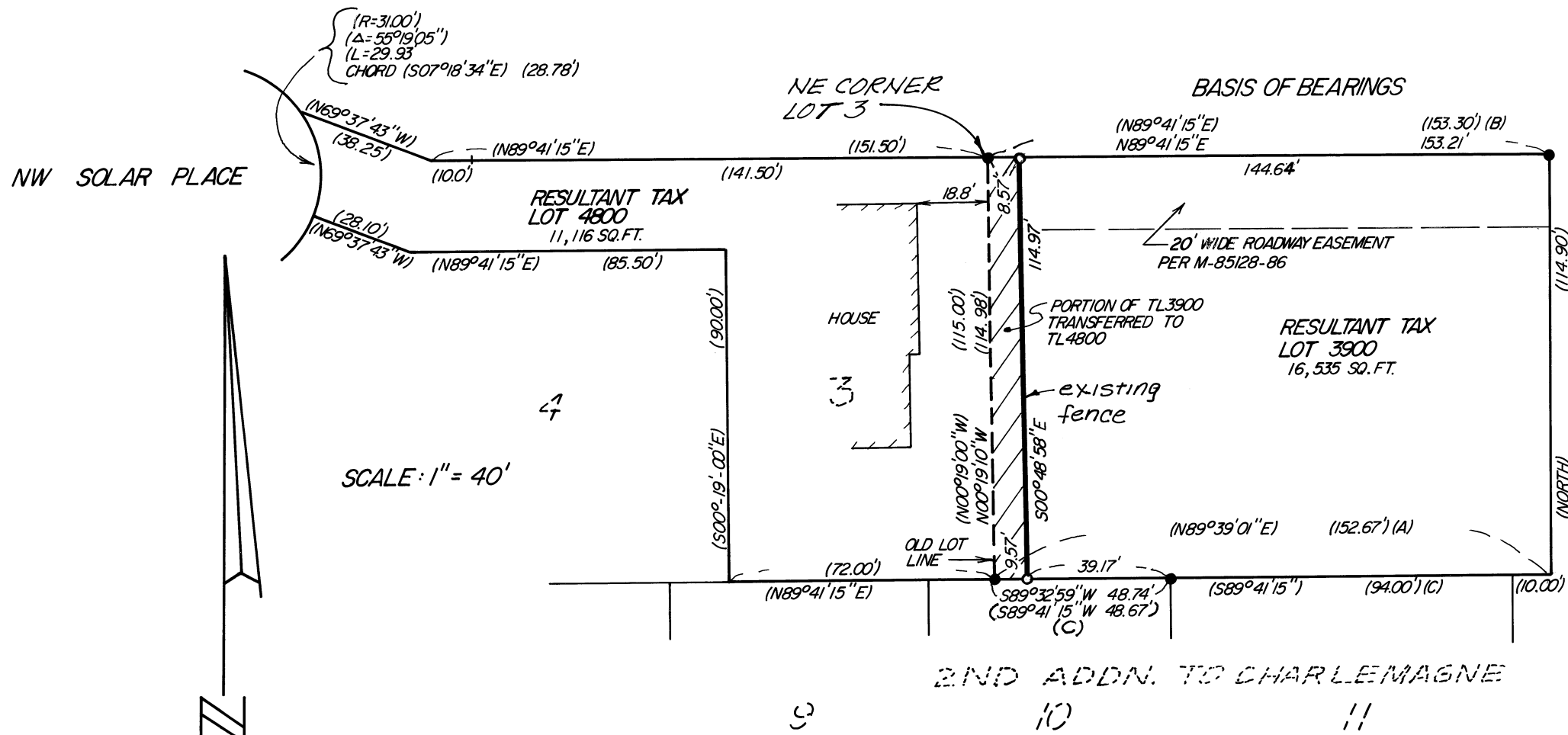

LEGEND

- FOUND 5/8" ROD, OR AS SHOWN
- SET 5/8" X 30" REBAR, WITH RED PLASTIC CAP STAMPED "NORTHSTAR PLS 1823"
- () DATA OF, OR COMPUTED FROM, THE RECORD PLAT OF SOLAR ESTATES, OR AS SHOWN BELOW
- (A) CS 6652
- (B) PARTITION PLAT # 90-3,
- (C) PLAT OF SECOND ADDITION TO CHARLEMAGNE

NARRATIVE

THE PURPOSE OF THIS SURVEY IS TO ADJUST THE EAST LINE OF LOT 3 OVER TO THE EXISTING FENCE LINE TO THE EAST. PINS WERE SET ON LINES BETWEEN THE FOUND CORNERS AS SHOWN.