

PLAT OF LOT LINE ADJUSTMENT FOR:  
**A.R. SEITZINGER**  
 BETWEEN PARCELS 1 & 2 OF PARTITION PLAT 90-9  
 IN TRACTS D-6, D-7 & D-8, ANDERSON COLONY ORCHARDS  
 NE. & N.W. 1/4 OF SECTION 32, T. 14S., R. 5 W.W.M.  
 BENTON CO. OREGON  
 SEPT. 29 1990  
 SCALE 1" = 40'

BY: R.S. CASTLEBERRY  
 ASSOCIATED SURVEYORS  
 P.O. BOX 394  
 HARRISBURG, OR 97446  
 995-6002

REGISTERED  
 PROFESSIONAL  
 LAND SURVEYOR  
*R.S. Castleberry*  
 COUNTY OF BENTON  
 R. S. CASTLEBERRY  
 6884

Benton County  
 Surveyor's Office

C.S. FILE NO. 2465  
 FILING DATE 11-25-1990  
 PLAT SIZE 8 1/2" x 14"

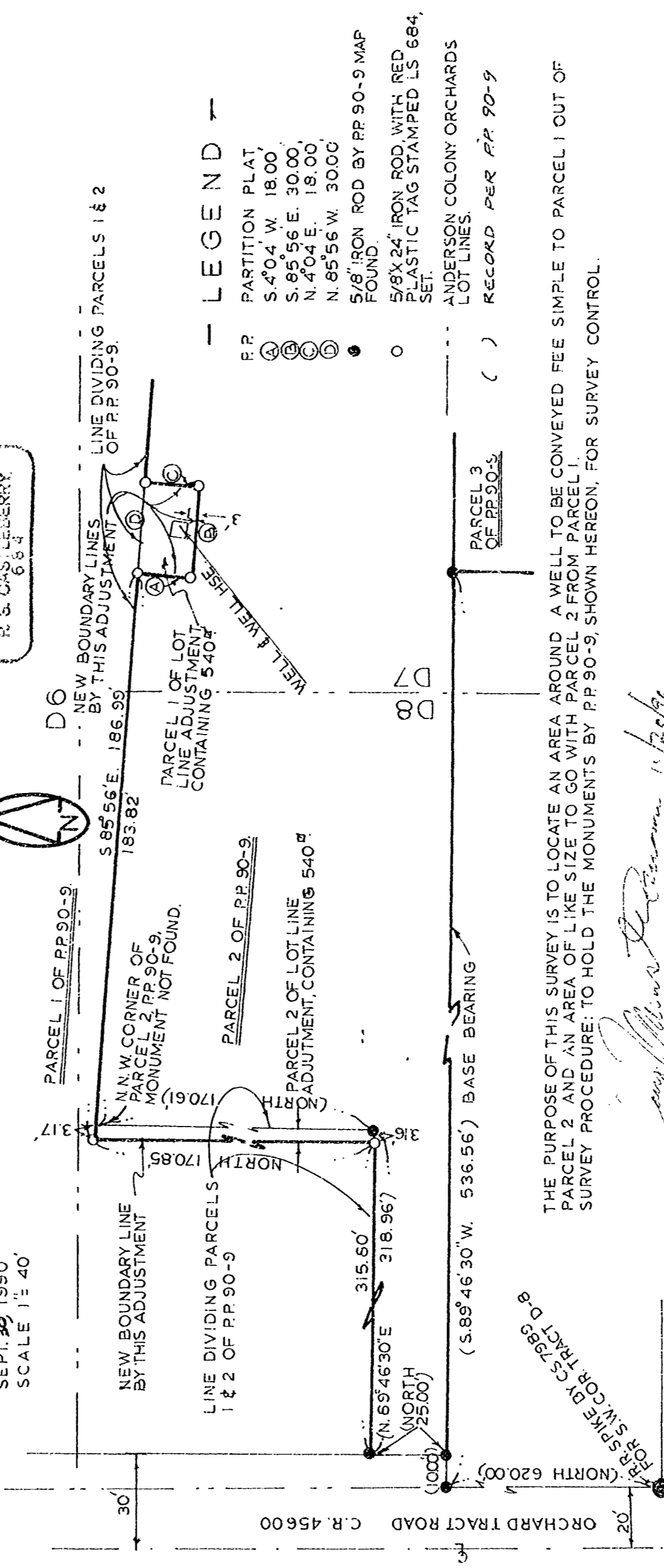

LEGEND

- PARTITION PLAT
- ① S. 4° 04' W. 18.00'
- ② S. 85° 56' E. 30.00'
- ③ N. 4° 04' E. 18.00'
- ④ N. 85° 56' W. 30.00'
- 5/8" IRON ROD BY PP 90-9 MAP FOUND.
- 5/8" X 24" IRON ROD WITH RED PLASTIC TAG STAMPED LS 684, SET.
- ANDERSON COLONY ORCHARDS LOT LINES.
- ( ) RECORD PER PP 90-9

THE PURPOSE OF THIS SURVEY IS TO LOCATE AN AREA AROUND A WELL TO BE CONVEYED FEE SIMPLE TO PARCEL 1 OUT OF PARCEL 2 AND AN AREA OF LIKE SIZE TO GO WITH PARCEL 2 FROM PARCEL 1.  
 SURVEY PROCEDURE: TO HOLD THE MONUMENTS BY PP 90-9, SHOWN HEREON, FOR SURVEY CONTROL.

*R.S. Castleberry*  
 SURVEYING OFFICIAL  
 DATE 11/20/90

