

DRAWING NUMBER  
**8483**

PLAN HOLD CORPORATION • FINE, CALIFORNIA  
REGISTERED PROFESSIONAL  
REGISTERED UNDER THE  
PROVISIONS OF THE STATE OF CALIFORNIA

DRAWING NUMBER

PLAN HOLD CORPORATION • FINE, CALIFORNIA  
REGISTERED PROFESSIONAL  
REGISTERED UNDER THE  
PROVISIONS OF THE STATE OF CALIFORNIA

DRAWING NUMBER

PLAN HOLD CORPORATION • FINE, CALIFORNIA  
REGISTERED PROFESSIONAL  
REGISTERED UNDER THE  
PROVISIONS OF THE STATE OF CALIFORNIA

DRAWING NUMBER  
**8483**

PLAN HOLD CORPORATION • FINE, CALIFORNIA  
REGISTERED PROFESSIONAL  
REGISTERED UNDER THE  
PROVISIONS OF THE STATE OF CALIFORNIA

**RECORD OF SURVEY FOR STARKER FORESTS, INC. & TERRY CUTSFORTH**  
**IN SECTION 29, TOWNSHIP 10 SOUTH, RANGE 7 WEST, OF THE WILLAMETTE MERIDIAN**  
**BENTON COUNTY, OREGON    JANUARY 16, 1991**  
WESTERN SURVEYING 1334 MAIN STREET, PHILMATH, OREGON, 97370    PHONE (503) 929-3355

Benton County  
Surveyor's Office  
C.S. FILE NO. **8483**  
FILING DATE **1-18-91**  
FILE SIZE **18 X 24**

NARRATIVE: THE PURPOSE OF THIS SURVEY IS TO ESTABLISH THE NE 1/16, CE 1/16 AND TO BLAZE AND POST THE WEST AND NORTH LINES OF THE SE 1/4 OF THE NE 1/4 OF SECTION 29, IN 1912 W.C. GALLOWAY SUBDIVISION. A PORTION OF SECTION 29, SETTING THE CE 1/16 BUT NOT AT THE MIDWAY POINT BETWEEN THE C 1/4 AND THE E 1/4 AS THE MANUAL OF SURVEY INSTRUCTIONS DIRECTS. THE CE 1/16 WAS SET AT THE INTERSECTION OF THE C 1/4 AND THE E 1/4. THE NE 1/16 WAS SET AT THE INTERSECTION OF THE C 1/4 AND THE E 1/4 AND THE CE 1/16 - E 1/16 LINE. THIS SURVEY WAS PERFORMED WITH A THEODOLITE AND EDM.

REGISTERED  
PROFESSIONAL  
LAND SURVEYOR  
*John D. Howell*  
JOHN D. HOWELL

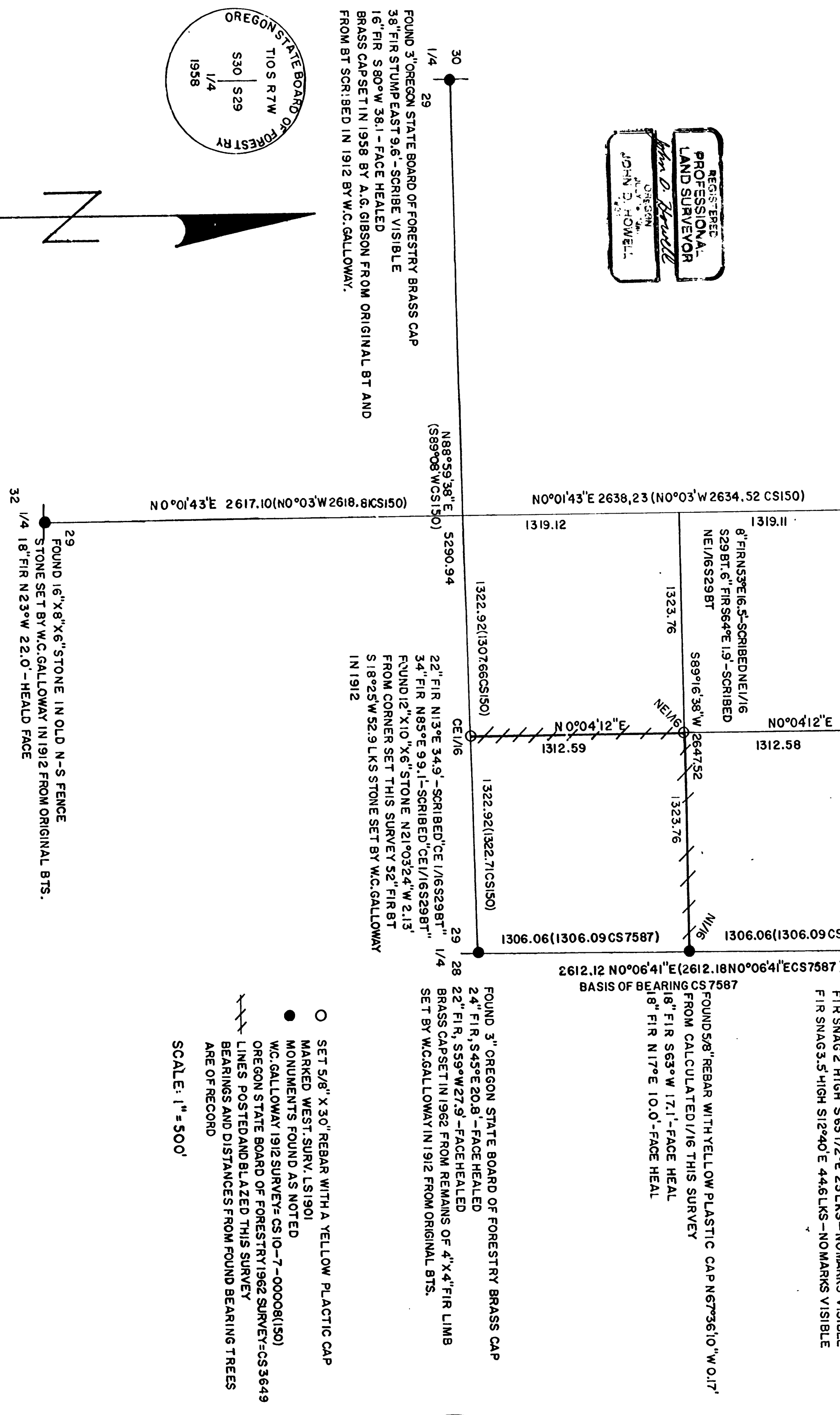

- SET 5/8" X 3/32" REBAR WITH A YELLOW PLASTIC CAP
  - MARKED WEST SURV. LS1901
  - MONUMENTS FOUND AS NOTED
  - W.C. GALLOWAY 1912 SURVEY - CS 10-7-00008(150)
  - OREGON STATE BOARD OF FORESTRY 1962 SURVEY - CS 3649
  - LINES POSTED AND BLAZED THIS SURVEY
  - BEARINGS AND DISTANCES FROM FOUND BEARING TREES ARE OF RECORD
- SCALE: 1" = 500'

OREGON STATE BOARD OF FORESTRY  
T10 S RTW  
S30 | S29  
1/4  
1958

OREGON STATE BOARD OF FORESTRY  
T10 S RTW  
S29 | S28  
1/4  
RS 559