

DRAWING NUMBER
8502

PLAN HOLD CORPORATION • IRVINE, CALIFORNIA

REORDER BY NUMBER 075AR

POSITION EDGE OF PRINT ON THIS LINE

DRAWING NUMBER
8502

PLAN HOLD CORPORATION • IRVINE, CALIFORNIA

REORDER BY NUMBER 075AR

POSITION EDGE OF PRINT ON THIS LINE

8502-4-10-91

NARRATIVE

THE PURPOSE OF THIS SURVEY IS TO MONUMENT A PORTION OF THE PROPERTY LINE AS DESCRIBED IN THAT CERTAIN WARRANTY DEED TO CALVIN E. SHOOP AND DELORES M. SHOOP, IN REEL 874, INSTRUMENT NO. 7774589, LANE COUNTY DEED RECORDS.

THIS SURVEY IS CONTROLLED BY MONUMENTS FOUND OF CSF 29108, A SURVEY OF THE LANE COUNTY AND BENTON COUNTY LINE, BY THE LANE COUNTY SURVEYORS OFFICE. THE BASIS OF BEARING FOR THIS SURVEY IS ALSO FROM THE REPORTED BEARING OF CSF 29108, AS SHOWN HEREON.

**Benton County
Surveyor's Office**

C.S. FILE NO. 8502
FILING DATE 4-10-1991
FILE SIZE 11x17

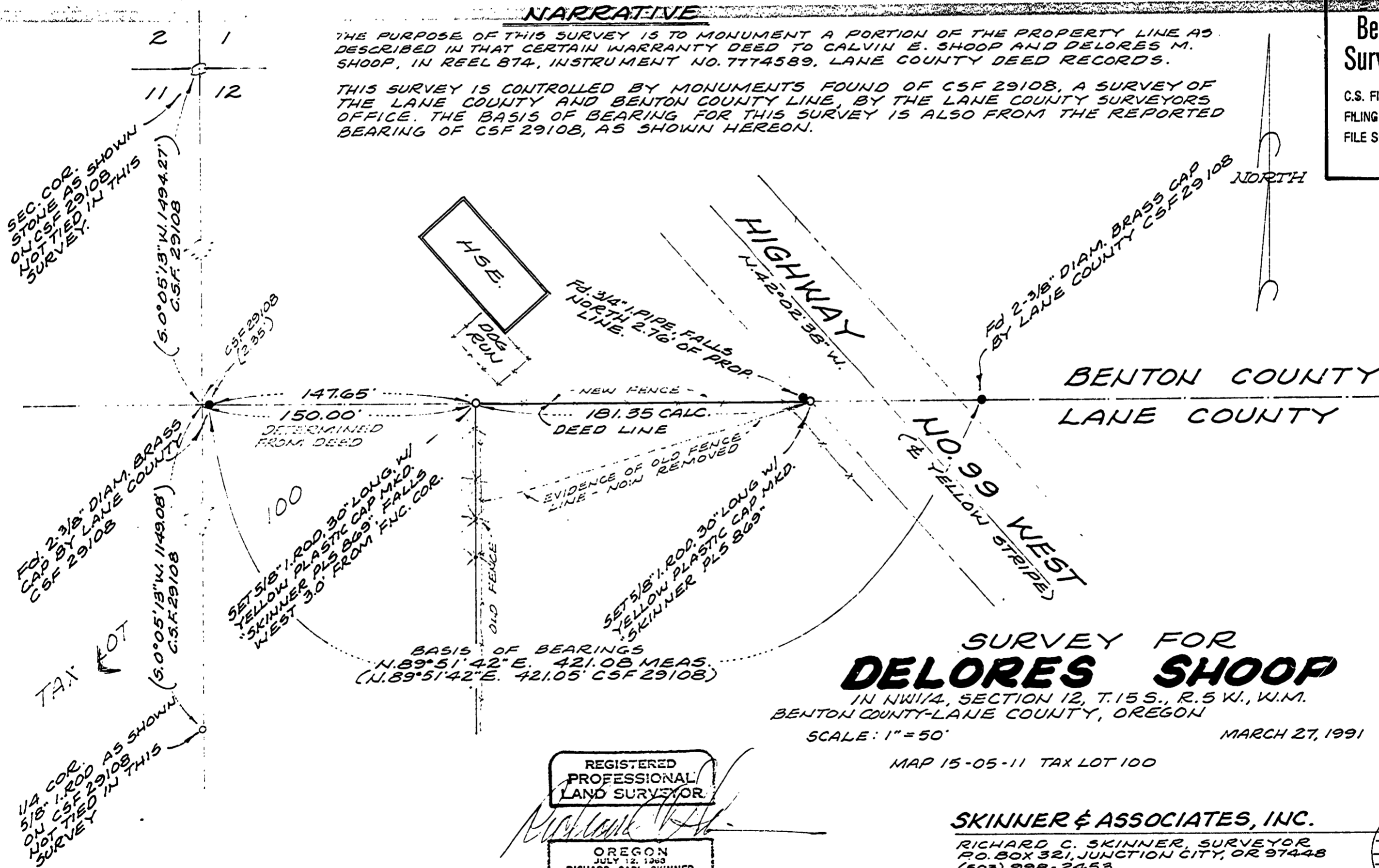

**SURVEY FOR
DELORES SHOOP**

IN NW1/4, SECTION 12, T.15 S., R.5 W., W.M.
BENTON COUNTY-LANE COUNTY, OREGON

SCALE: 1" = 50'

MARCH 27, 1991

MAP 15-05-11 TAX LOT 100

REGISTERED
PROFESSIONAL
LAND SURVEYOR

OREGON
JULY 12, 1968
RICHARD CARL SKINNER
869

SKINNER & ASSOCIATES, INC.

RICHARD C. SKINNER, SURVEYOR
P.O. BOX 321, JUNCTION CITY, OR 97448
(503) 998-2453

