

DRAWING NUMBER  
**8611**

DRAWING NUMBER  
**8611**

**PROPERTY LINE ADJUSTMENT SURVEY**

for  
**ROBERT MORFITT**  
in  
**S.M. STOUTS DLC NO. 48**  
**SW 1/4 SEC. 26, T11S, R5W, W.M.**  
**CITY OF CORVALLIS**  
**BENTON COUNTY, OREGON**

**APRIL 24, 1992**

**PROPERTY LINE ADJUSTMENT LLA92-006**  
**APPROVED**

*Paul Mann* 5-13-92  
Dev. Serv. Mngr date  
*Neil Mann* 5-13-92  
City Engineer date

**Benton County**  
**Surveyor's Office**  
C.S. FILE NO. 8611  
FILING DATE 5-15-1992  
FILE SIZE 11x17

**LEGEND**

- .....Found monument: 5/8" iron rod unless otherwise noted.
- .....Set monument: 5/8"x 30" rebar with red plastic cap stamped "NORTHSTAR PLS 1823".
- ⊙.....Set monument: Tack in 3/4" brass washer stamped "PLS 1823" set in lead plug in concrete.
- ( ).....Record data from CS 6825.

**NARRATIVE**

The purpose of this survey was to modify the property line between Tax Lots 1500 and 1501, Map 11-5-26DB. This modification transfers 5,491 Sq Ft from TL 1501 to TL 1500. I held monuments found, or set, by CS 6825 to control my survey. The east line of the modified TL 1501 was made parallel to Highland Drive. The north line was made parallel to the south line. A wooden fence lies approximately 0.3 ft north of the south line, on the average.

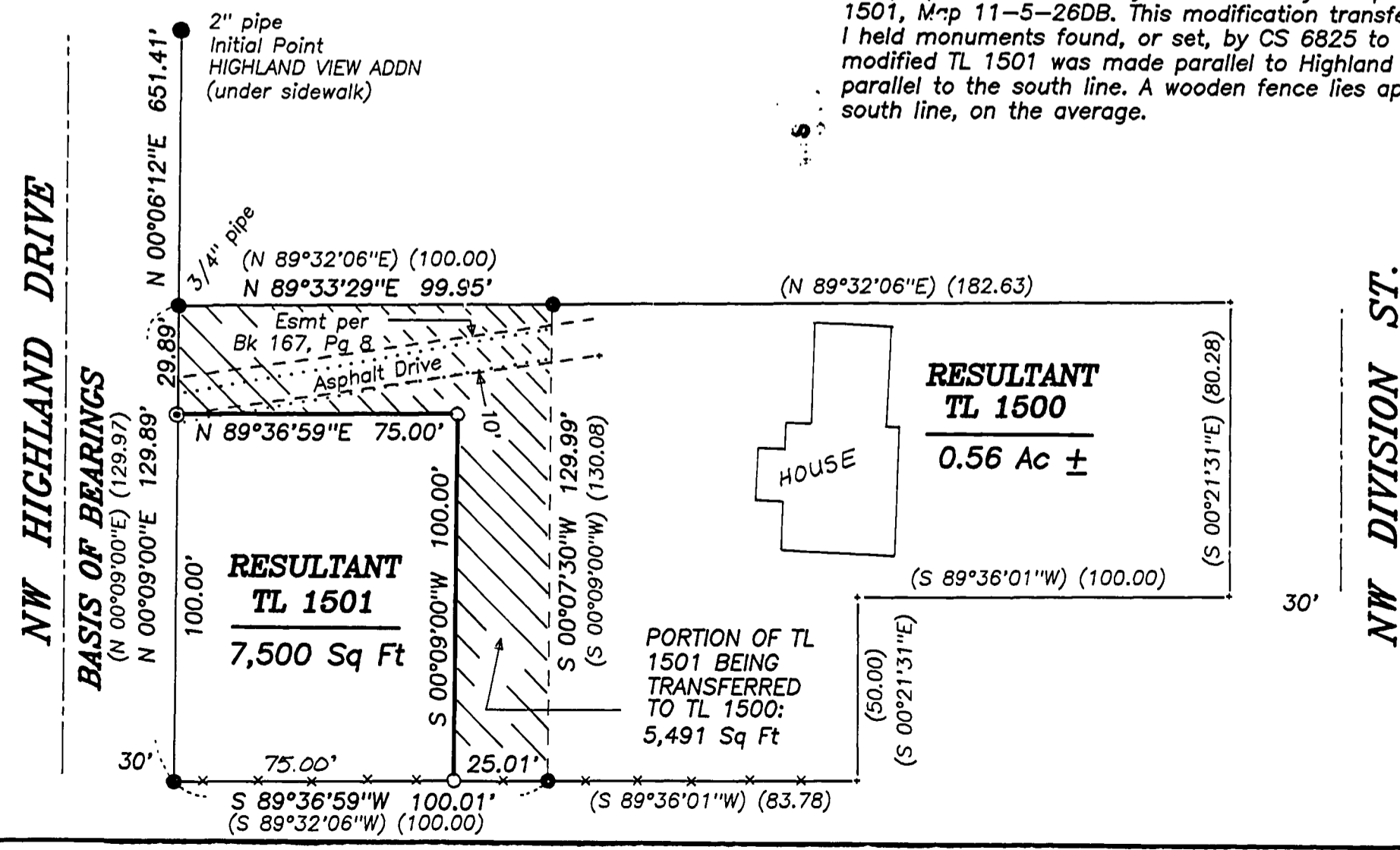

REGISTERED  
PROFESSIONAL  
LAND SURVEYOR  
*Theodore J. Langton*  
OREGON  
JULY 13, 1979  
THEODORE JAMES LANGTON  
1823

**NORTHSTAR SURVEYING, INC.**  
402 N.W. 5th Street  
Corvallis, Oregon 97330  
Phone: 503-757-9050