

**RECORD OF SURVEY**  
 for SWANSON-SUPERIOR FOREST PRODUCTS, INC.  
 in the NW1/4 SECTION 34, T13S, R6W, W.M.  
 BENTON COUNTY, OREGON  
 JUNE 22, 1992

3023  
 6-30-92  
**Benton County**  
**Surveyor**  
 C.S. FILE NO. 8628  
 FILE NO. 6-30-1992  
 FILE SIZE 8 1/2 x 14

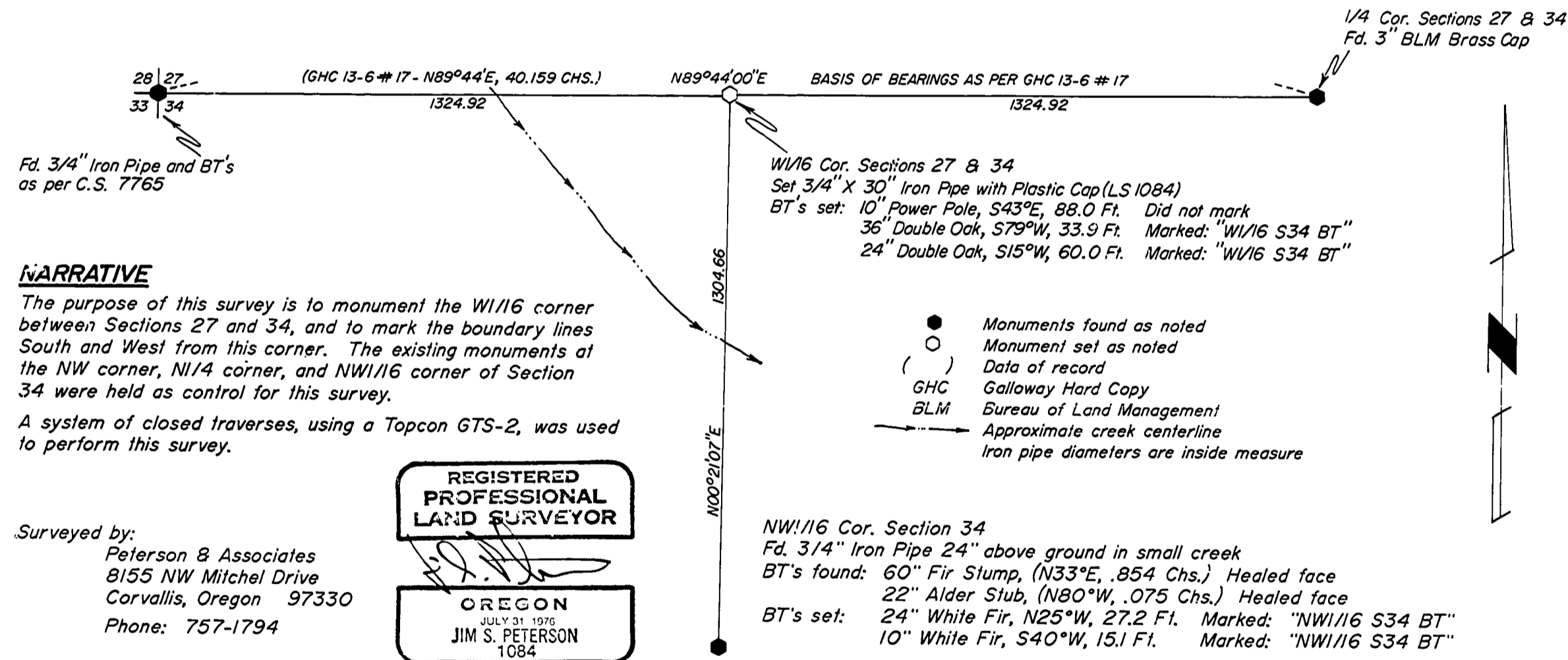
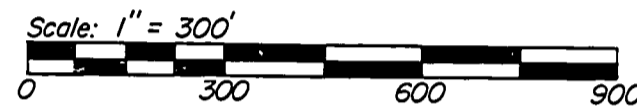

**NARRATIVE**

The purpose of this survey is to monument the NW1/6 corner between Sections 27 and 34, and to mark the boundary lines South and West from this corner. The existing monuments at the NW corner, NW1/4 corner, and NW1/6 corner of Section 34 were held as control for this survey.

A system of closed traverses, using a Topcon GTS-2, was used to perform this survey.

Surveyed by:  
 Peterson & Associates  
 8155 NW Mitchel Drive  
 Corvallis, Oregon 97330  
 Phone: 757-1794

REGISTERED  
 PROFESSIONAL  
 LAND SURVEYOR

J. S. PETERSON

OREGON  
 JULY 31, 1976  
 JIM S. PETERSON  
 1084

