

DRAWING NUMBER
8646

8646

RECORD OF SURVEY FOR DENNY NUSBAUM
 IN THE N.E. 1/4 OF SEC. 29, T. 12 S., R. 6 W., OF THE W.M.
 BENTON COUNTY, OREGON SEPTEMBER 25, 1992
 WESTERN SURVEYING 1334 MAIN STREET, PHILOMATH, OR. PHONE 929-3355

REGISTERED
 PROFESSIONAL
 LAND SURVEYOR
John D. Howell
 OREGON
 JULY 16, 1989
 JOHN D. HOWELL
 1901

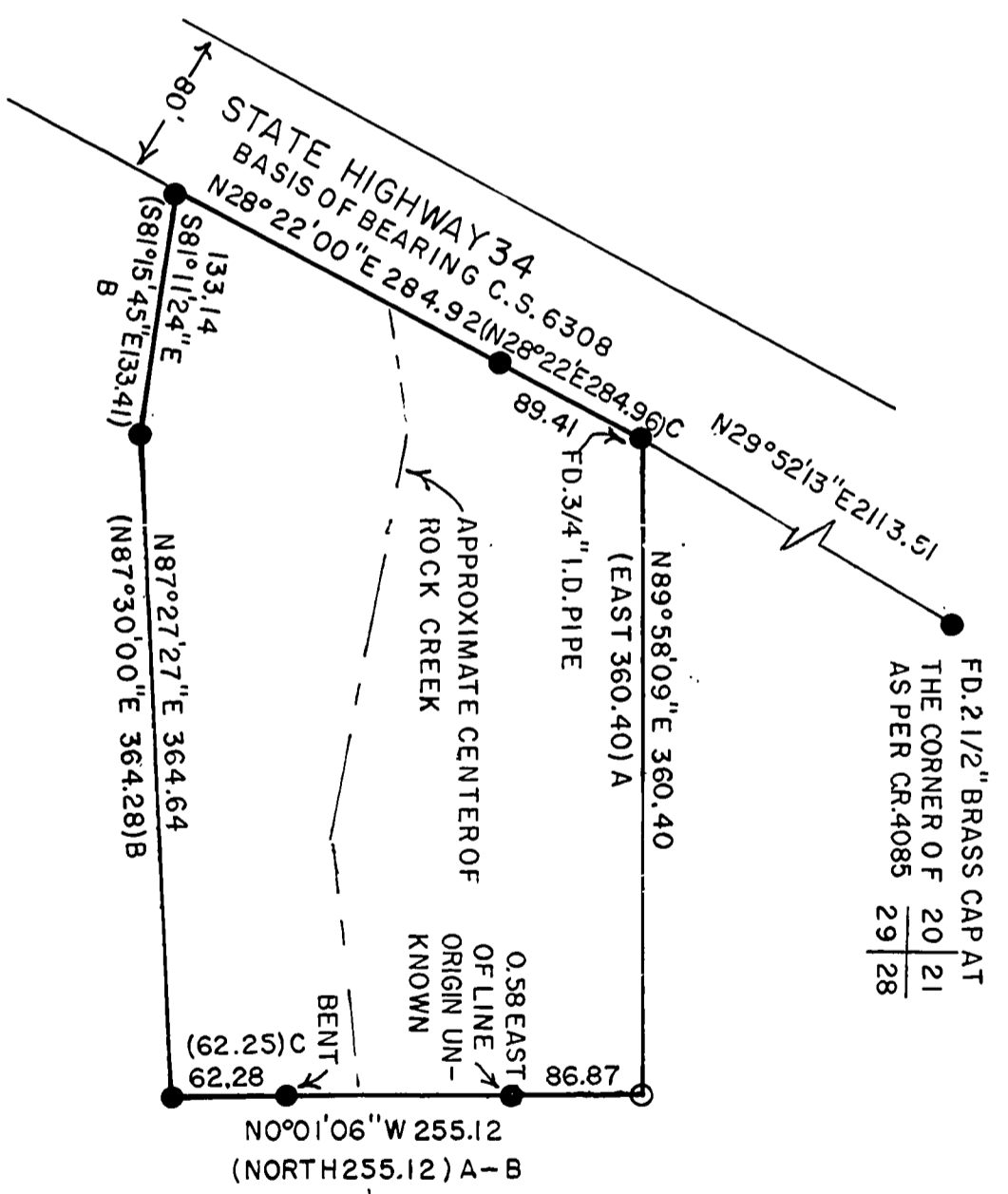

- SET 5/8" X 30" REBAR WITH A YELLOW PLASTIC CAP MARKED "WEST SURV. P.L.S. 1901"
- FOUND 5/8" REBAR UNLESS NOTED OTHERWISE
- () INFORMATION OF RECORD
- A BOOK 202, PAGE 441 BENTON COUNTY RECORDS
- B M-37702 BENTON COUNTY RECORDS
- C COUNTY SURVEY NO. 6308

NARRATIVE: THE PURPOSE OF THIS SURVEY IS TO LOCATE AND/OR MONUMENT THE EXTERIOR CORNERS AS DESCRIBED IN BOOK 202, PAGE 441 AND M-37702 BENTON COUNTY RECORDS. THE LOCATION OF THE SET MONUMENT WAS DETERMINED BY INTERSECTING THE DISTANCES OF RECORD FROM FOUND MONUMENTS.

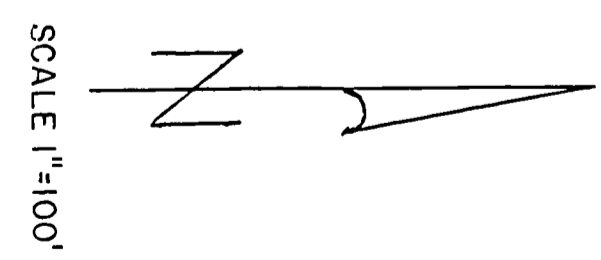

Benton County
 Surveyor's Office
 C.S. FILE NO. 8646
 FILING DATE 9-29-1992
 FILE SIZE 2X17

3044
 9-29-1992

