

DRAWING NUMBER
8661

8661

RECORD OF SURVEY

for **STEVEN S. DAVIS**

in the SE1/4 SECTION 20, T11S, R4W, W.M.
and the JAMES W. COOK D.L.C. NO. 86
BENTON COUNTY, OREGON
SEPTEMBER 18, 1992

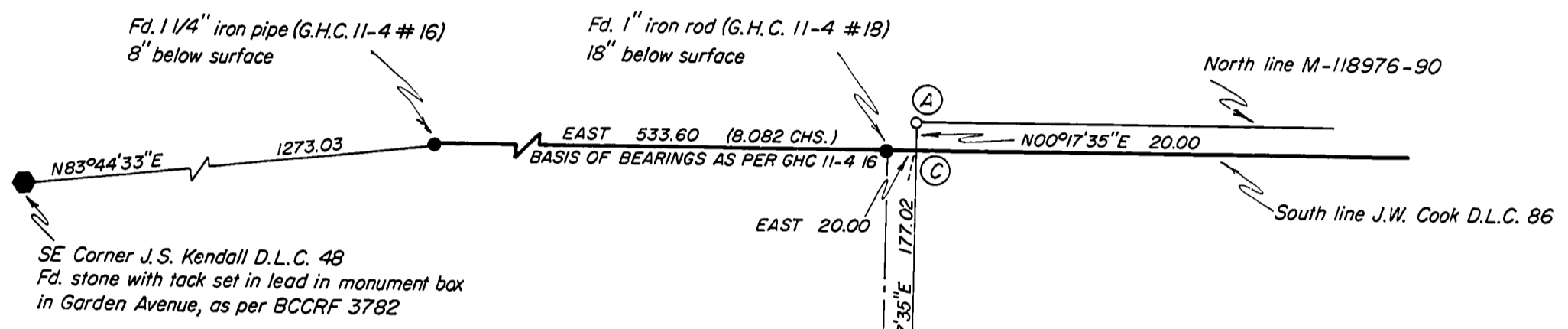

- Found 5/8" iron rod, except as noted
 - Set 5/8" X 30" iron rod with plastic cap (LS1084)
 - () Data of record as per G.H.C. 11-4 #16
 - (!) Data of record as per C.S. 4746
- G.H.C. Galloway Hara Copy
Iron pipe diameters are inside diameter

NARRATIVE

The purpose of this survey is to reestablish the Northwest corner of M-118976-90 of the Benton County Deed Records (point A). Said point was apparently destroyed during powerline construction. The Southwest corner of said deed (point B) was also reestablished.

Monuments found as per G.H.C. 11-4 #16 and #18 were used as control to establish the South line of the J.W. Cook D.L.C. No. 86. Monuments were searched for, but not found, along the South line of said D.L.C. East of Strawberry Lane. Point C was therefore established by projecting the bearing between monuments found along the South line of said D.L.C. 20.00 feet, to the East line of the County Road. The bearing between monuments found along the East line of Strawberry Lane and Point C was then projected Northerly 20.00 feet to point A. Point B was reestablished at record distance (as per C.S. 4746) from the Northerly 5/8" iron rod found along the East line of Strawberry Lane.

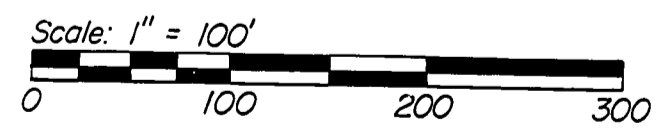

Surveyed by:
Peterson & Associates
8155 NW Mitchel Drive
Corvallis, Oregon 97330
Phone: 757-1794

REGISTERED PROFESSIONAL LAND SURVEYOR

OREGON
JULY 31, 1978
JIM S. PETERSON
1084
EXPIRES 12-31-94

Benton County Surveyor's Office

C.S. FILE NO. 8661
FILING DATE 12-11-1992
FILE SIZE 14x17

