

DRAWING NUMBER
8669

8669

SURVEY FOR
Tom Abraham
LOCATION
SW1/4 Section 34 T.10S. R.4W. WM.
Benton County, Oregon

NARRATIVE

THE PURPOSE OF THIS SURVEY IS TO SURVEY A TRACT OF LAND FOR THE PURPOSE OF MAKING A PROPERTY LINE ADJUSTMENT.

THE BEARINGS FOR THIS SURVEY ARE BASED ON COUNTY SURVEY NUMBER 6958.

THE 5/8 INCH IRON RODS AT THE SOUTHEAST AND NORTHEAST CORNERS OF THE 10.95 ACRE TRACT CREATED BY COUNTY SURVEY NUMBER 6958 WERE USED AS THE CONTROLLING MONUMENTS FOR THIS SURVEY. I BEGAN THE SURVEY AT A POINT ON THE EASTERLY BOUNDARY OF THE 10.95 ACRE TRACT WHICH BEARS NORTH 16° 49' EAST 220.00 FEET FROM THE SOUTHEAST CORNER OF THE SAID TRACT. FROM THIS POINT I RAN A CLOSED TRAVERSE AROUND THE PARCEL TO BE CONVEYED, SETTING A 3/4 BY 30 INCH IRON PIPE WITH A YELLOW PLASTIC CAP STAMPED "J.C. DOTY L.S. 1029" AT ALL CORNERS AND ANGLE POINTS.

JACK C. DOTY L.S. 1029

- MONUMENTS FOUND PLASTIC CAP STAMPED
- MONUMENTS SET → (J.C. DOTY L.S. 1029)
- () DATA OF RECORD 3/4" x 30" IRON PIPE

NOTE: ALL PIPE MEASUREMENTS ARE INSIDE DIAMETER

- A FOUND 8" x 12" x 14" STONE WITH "X" ON TOP
- B FOUND 5/8" IRON ROD UNDER WATER. SLIPPED A 1" IRON PIPE WITH PLASTIC CAP OVER THE ROD AND LEFT TOP OF PIPE PROTRUDING ABOVE WATER.
- C FOUND 5/8" IRON ROD
- D FOUND 5/8" IRON ROD
- E FOUND 5/8" IRON ROD
- F FOUND 5/8" IRON ROD
- G THUR N SET 3/4" x 30" IRON PIPES WITH YELLOW PLASTIC CAP STAMPED "J.C. DOTY L.S. 1029"

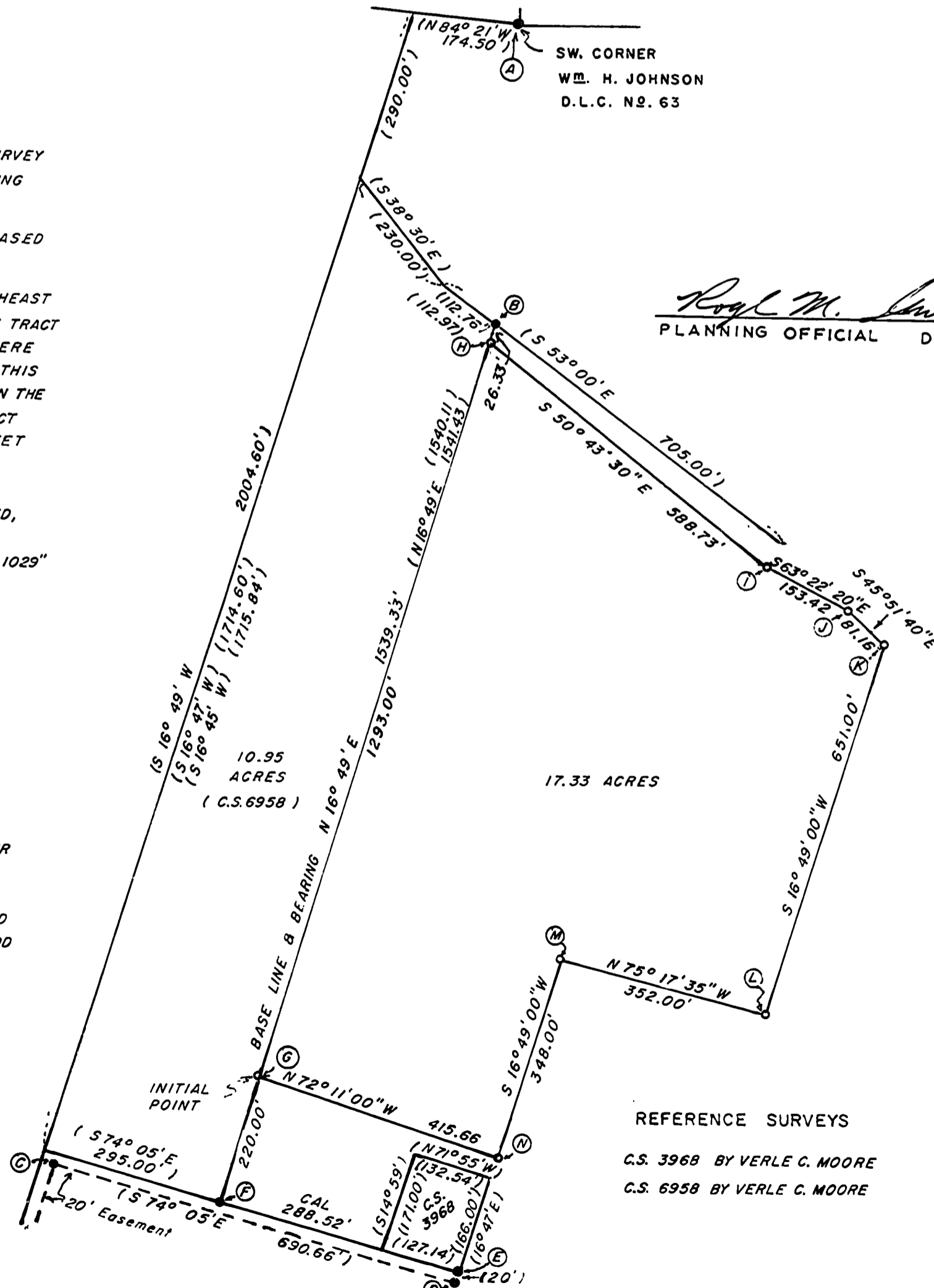

SW. CORNER
WM. H. JOHNSON
D.L.C. N. 63

Royal M. Sims 1-13-92
PLANNING OFFICIAL DATE

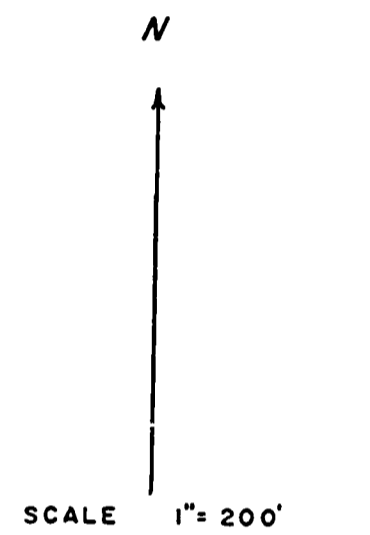

BASIS OF BEARINGS
C.S. NO 6958

DATE
September 3rd, 1992

SURVEYED BY
Jack C. Doty
REGISTERED LAND SURVEYOR
4480 LONE OAK ROAD SE.
SALEM, OREGON 97302
PHONE 362-4796

REGISTERED PROFESSIONAL LAND SURVEYOR

Jack C. Doty
OREGON
AUGUST 22, 1975
JACK C. DOTY
1029

REFERENCE SURVEYS
C.S. 3968 BY VERLE C. MOORE
C.S. 6958 BY VERLE C. MOORE

FOR OFFICIAL USE

**Benton County
Surveyor's Office**

C.S. FILE NO. 8669
FILING DATE 1-13-1993
FILE SIZE 14 x 17