

DRAWING NUMBER
8704

PLAN H.C.C. CORPORATION • IRVINE, CALIFORNIA
RECORDS BY NUMBER 073AR
POSITION: EAST OF POINT ON THE LINE

DRAWING NUMBER
8704

PLAN H.C.C. CORPORATION • IRVINE, CALIFORNIA
RECORDS BY NUMBER 073AR
POSITION: EAST OF POINT ON THE LINE

RECORD OF SURVEY
for **SMITH HILL PROPERTIES, INC.**
In the E1/2 SECTION 29, T13S, R7W, W.M.
In the ALLEN HAYDON D.L.C. NO. 37
BENTON COUNTY, OREGON
APRIL 19, 1993

- Monuments found as noted
 - Set 3/4" X 30" iron pipe with plastic cap (LS1084)
 - () Data of record as per G.H.C. 13-7 H3
 - [] Data of record as per M43707-82
- G.H.C. Galloway Hard Copy
Iron pipe diameters are inside measure

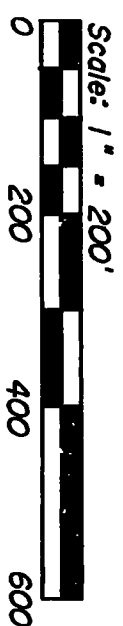

Did not find stone (GHC 13-7 H3)
Reset corner from center of rotted
remains of 30" Maple BT:
S24°55'W, 0.49 CHS.

- ② Fd. 5 X 5 X 10 stone (marked "CS") leaning South (straighten & tie)
Also found 1 1/2" iron shaft on East side of stone
Fd. rotted remains of NE BT with scribble visible
Checked stone position with BT - fits good
Replaced stone with 5-8" X 30" iron rod with plastic cap (LS1084)
Laid stone and iron shaft alongside rod
- ③ Fd. 5 X 6 X 10 stone (marked "C + S") leaning South (straighten & tie)
Replaced stone with 5-8" X 30" iron rod with plastic cap (LS1084)
Laid stone alongside rod

Benton County
Surveyor's Office
C.S. FILE NO. **8704**
FILING DATE **4-29-93**
FILE SIZE **14x17**

BASIS OF BEARINGS AS PER G.H.C. 13-7 H3
N01°59'00"E 1171.99 (17,745 CHS.)

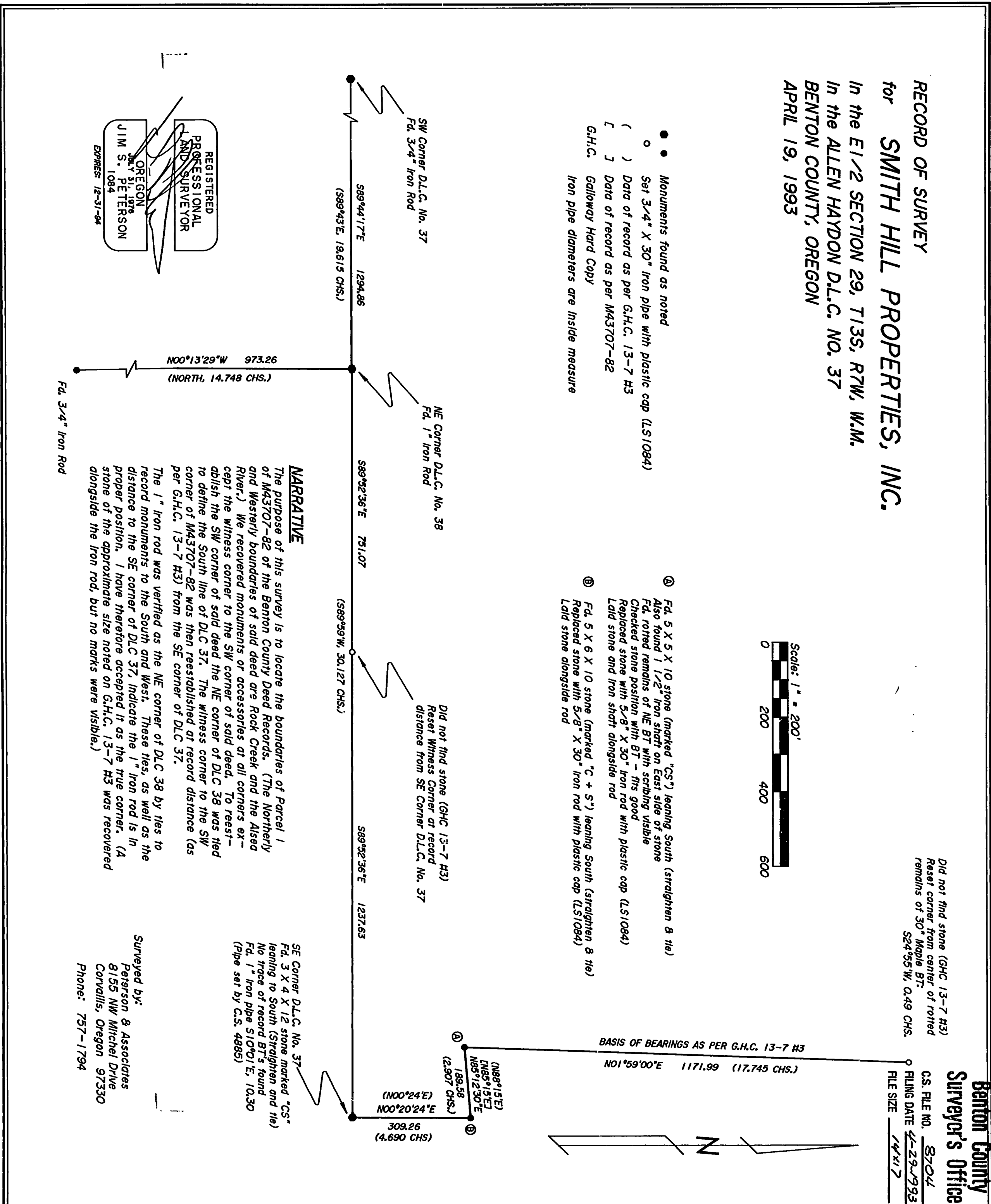
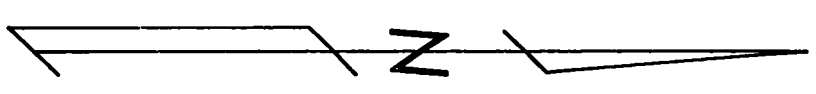

REGISTERED
PROFESSIONAL
AND SURVEYOR
JIM S. PETERSON
JULY 31, 1978
1084
OREGON
EXPIRES 12-31-94

Surveyed by:
Peterson & Associates
8155 NW Mitchell Drive
Corvallis, Oregon 97330
Phone: 757-1794

L L