

8722

8722

3722
1-23-93



- BEARING & DISTANCE**
- ① S00°22'24"W, 33.52'
(No Record)
 - ② N85°13'49"E, 189.53'
(N85°12'30"E, 189.58')
CS 8704
 - ③ S00°20'24"W, 309.27'
(S00°20'24"W, 309.26')
CS 8704

- MONUMENTS FOUND**
- Ⓐ 5/8" I.R. W/ YELLOW PLASTIC CAP
(LS 1084) CS 8704
4" X 6" X 10" STONE & 1-1/2" IRON SHAFT
LYING BESIDE "CS" ON SIDE OF STONE
 - Ⓑ 5/8" I.R. W/ YELLOW PLASTIC CAP
(LS 1084) CS 8704
4" X 7" X 10" STONE "C + S" ON TOP
LYING BESIDE
 - Ⓒ SE CORNER D.L.C. 37
STONE 3" X 4" X 12" MARKED "CS"
ON N. SIDE, HOLE ON TOP FIRMLY SET
 - Ⓓ 1/4 CORNER
5" X 7" X 21" SAND STONE
NO MARKS, MADE SMALL "X" ON TOP
CS 6123A CS 2390
BEARING TREES
60" (40") D.F. STUMP MKS. "BT" VIS.
N3°52'E 81.66', (N12°E, 85.5') DISTANCE TO Ⓔ
(FIR 12" S25°W 16.5') MISSING

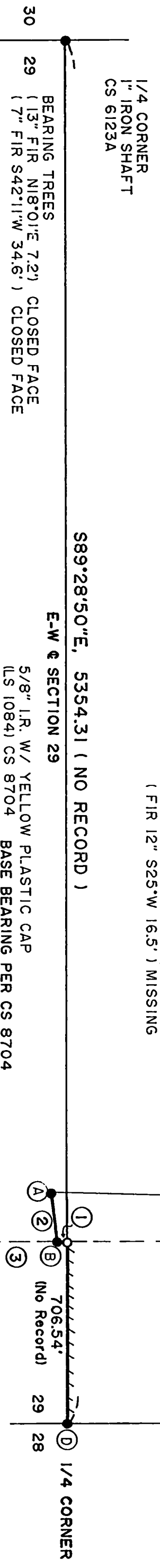

NARRATIVE
The purpose of this survey is to determine the South line of Government Lot 2 and a small segment of the East line of D.L.C. No. 37. To do this I ran the E-W centerline of section 29 between the opposite 1/4 corners shown hereon. I set a monument at the intersection of said line with the East line of D.L.C. No. 37. I marked the South line of Government Lot 2 by side blazing most of the trees within 5 feet on the side facing the true line and where ever line actually hit a tree I marked said tree with 2 hocks on the West and 2 hocks on the East. All blazing and hocks were painted fluorescent orange. Reference data used was: Galloway Hard Copy 13-7 #3, CS 2390, 6123, 6123A, 8704, and assessor maps and deeds.

**Benton County
Surveyor's Office**
CS. FILE NO. 8722
FILING DATE 6-23-1993
FILE SIZE 14X17

**REGISTERED
PROFESSIONAL
LAND SURVEYOR**
Ronald W. Schullson
OREGON
RONALD W. SCHULLSON
1958
EXPIRATION DATE: DEC. 31, 1994

☐ = CENTER LINE ██████████ = PROPERTY LINE MARKED

RECORD OF SURVEY
PREPARED FOR
WESTERN TIMBER CO.

LOCATION: ALLEN HAYDON D.L.C. No. 37
ALL 1/4 SEC. 29, T.13 S., R. 7 W., W.M.

BENTON COUNTY, OREGON

J & R SURVEYORS
DALLAS, OREGON 97238

J & R No. 93-40-35
SCALE: 1" = 400'
DATE: MAY 28, 1993
O = MON. SET, 5/8" X 30" IRON REBAR.
X-X-X = EVIDENCE OF EXISTING FENCE.
I-I = DATA OF RECORD.
I.P. OR I.R. = IRON PIPE OR IRON ROD.
D. BY: *RWS*

P. O. BOX 418